Russia May Back Dardanelles Demands With Show Of Force

Victoria Daily Times
Wednesday, August 14, 1946
Price 5 Cents — 18 Pages

★ ★ ★ ★

NIGHT FINAL

6 O'CLOCK EDITION

Sign Guides Husband

Waiting at Staten Island, New York, to greet her U.S. army lieutenant husband as the troopship George Washington docks, is Mrs. Jack Schneider. With 5,000 men aboard the ship, she takes no chance of having her husband miss her and uses this big sign to make herself conspicuous. The men were returning from European occupation duty.

Palestine Jews Urged To Revolt By Outlaw Radio

JERUSALEM (CP)—A broadcast tonight by the clandestine radio of Irgun Zvai Leumi, illegal Jewish organization, called for a general revolt of Palestine Jews and unification of Irgun, Haganah and the Stern Gang, similar organizations, into a single Jewish army.

The broadcast called also for an "underground Jewish government" and requested volunteers both for the underground army and the proposed government.

The Irgun Zvai Leumi broadcaster declared, "We must exert our every strength against two enemies—the British and time."

Today's Sports

Mrs. J. Todd Defeats Vancouver Player

VANCOUVER (CP)—In the second round of the British Columbia Ladies' Golf Association championship flight today, Mrs. J. Todd of Victoria defeated Miss E. Carlisle of Vancouver, 3 and 2.

Miss W. Evans, Vancouver, won from Mrs. R. Arlett, Vancouver, 4 and 3, Mrs. H. O'Callaghan, Vancouver, defeated Mrs. Bruce Evans, Vancouver, 3 and 2. Miss Kaye Farrell, Vancouver, beat Miss S. Insley, Vancouver, 3 and 2.

In the second round of the first flight Miss B. Davies, Vancouver, defeated Mrs. A. Maynard, Vernon, 8 and 7.

Suspended 5 Years

CINCINNATI (AP) — Mickey Owen, former Brooklyn catcher, must pay the full penalty of five years' suspension from organized baseball for hopping to Mexico, the baseball commissioner's office ruled today.

Today's Baseball

AMERICAN LEAGUE

	R.	H.	E.
Boston	3	10	0
Philadelphia	1	4	2

Batteries—Hudson and H. Wagner; Fowler and Rossi.

(12 innings).

Detroit	5	11	3
Cleveland	6	15	2

Batteries—Hutchinson and Swift; Gassway, Krakauskas (6), Embree (9) and Hegan.

NATIONAL LEAGUE

Cincinnati	2	10	0
Pittsburgh	3	5	0

Batteries—Malloy and Mueller; Strincevich and Baker.

St. Louis	6	9	1
Chicago	4	9	1

Batteries — Pollet and Garagiola; Borowy, Chipman (6), Bauers (8) and Livingston.

New York	2	12	2
Brooklyn	8	13	0

Batteries—Budnick, Voiselle (4), Thompson (7), Gee (8) and Cooper; Head, Casey (4), Behrman (5), and Edwards, Anderson (8).

Football Association Meeting Sept. 2-4

WINNIPEG (CP) — Harry Strange, Manitoba's council member on the Dominion Football Association, said today the annual meeting of that body would be held in Winnipeg Sept. 2-4.

Pried From Truck With Crowbars, 2 Escape Serious Injury

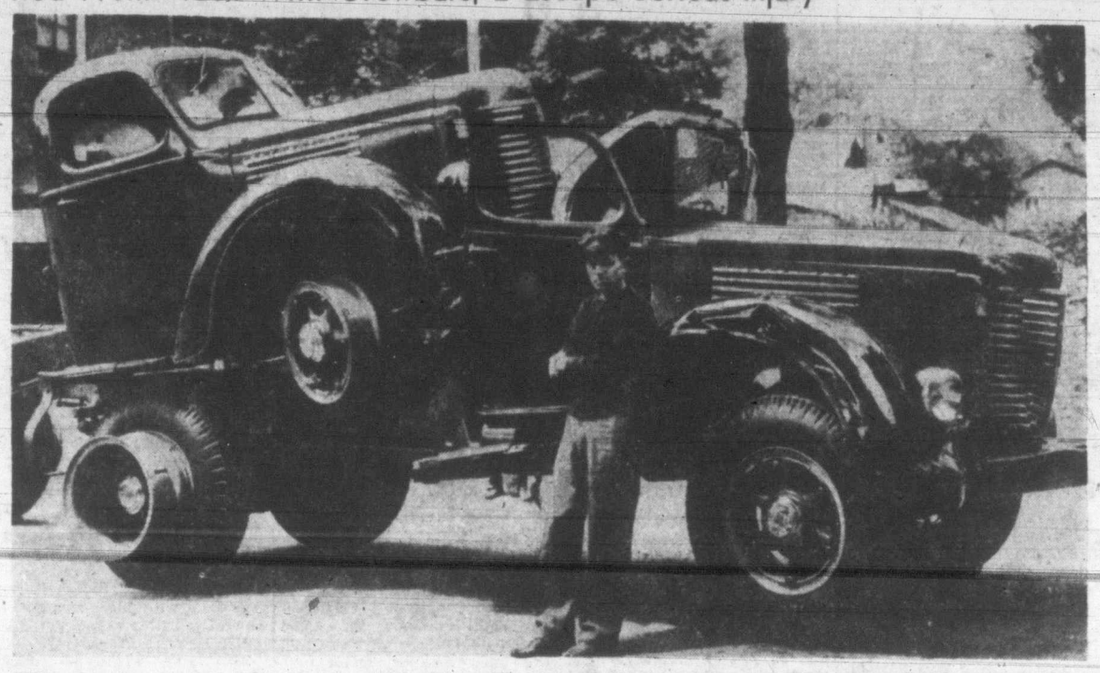

When these trucks played leapfrog in transit, George Thorpe, Chatham, Ont., driver, inspecting the damage, and a passenger, Joseph Lashmore of Wallaceburg., Ont., escaped serious injury. They were pried out of the truck cab with crowbars. The rear truck was being hauled and made the leap when the front truck struck a tree near Paris, Ont.

Hundreds Of British Families Move Into Deserted Army Camps

LONDON (CP)—Driven to desperation by housing problems, hundreds of families throughout Britain have moved into deserted army camps and set up housekeeping in abandoned huts and mess halls.

"Whatever you say, this is better than sharing one room with our two children and three other adults," said a couple at Chalfont St. Giles, Buckinghamshire. "We are here until they put us out or find somewhere decent for us."

No one knows exactly when this peaceful occupation began. Perhaps for several weeks now the "squatters" as they are called have been filtering into the camps, vacant because of demobilization and departure of overseas troops.

The extent of the infiltration became known only when publicity was given to the Chalfont St. Giles camp where 70 families, including 135 children, are living in prefabricated huts.

No government department wants responsibility for ordering these people out. The Health Ministry, however, may be forced to intervene for sanitary reasons.

In only one case have military authorities ordered squatters to move. That was in the Liverpool area where three families at night entered empty army huts, only to discover in daylight that they were dangerously close to two dumps of live anti-aircraft shells. They got out of there, fast.

Some camps have light and water but in most cases these services do not function.

Gerson, In Prison For Contempt Of Court, Appeals For Freedom

MONTREAL (CP)—An appeal to the full bench of the Supreme Court of Canada, aimed at freeing Harold Samuel Gerson who now is serving a three-month sentence here for contempt of court and who awaits trial in connection with Canada's espionage investigation, has been entered, it was learned today.

The appeal is from the July 19 judgment of Chief Justice Thibodeau Rinfret which dismissed application for a writ of habeas corpus by which Gerson fought his liberty.

Gerson, with three others, was sentenced here June 20 by Mr. Justice Wilfrid Lazure of King's Bench Court for refusing to testify at the conspiracy trial of Fred Rose, Labor-Progressive Member of Parliament for Montreal-Cartier. The four were called as Crown witnesses.

Gerson was declared in contempt of court after he refused to testify on the ground that his evidence might prejudice his own forthcoming trial.

Fired Toward Boat 'For Heckery'; Fined

HAMILTON (CP)—Three men today were acquitted of charges of intimidation and watching and besetting and two of them were convicted of assault as a sequel to claims by the United Steelworkers (C.C.L.-C.I.O.) that a union picket boat had been fired upon.

Reginald Victor, 18, Toronto; Jack Boate, 17, Peterborough, and Norman Addison, 18, Hamilton pleaded not guilty on all charges. Victor and Addison were each fined $30 and costs or 41 days in jail on the assault charges.

The three youths said they had no connection with either party in the strike at the Steel Company of Canada plant here.

Asked why they had fired the shots, Victor replied: "Just for the heckery. It was all a foolish mistake."

Says No Strikebreakers Used At Cottons Plant

MONTREAL (CP)—G. Blair Gordon, president of Montreal Cottons, Ltd., today said "attempts have been made by R. K. Rowley (Canadian director of United Textile Workers of America) and his supporters to pretend that 'strikebreakers' were used at Valleyfield yesterday," when disturbances broke out at the company's strikebound plant.

The statement said all those who returned to work were bona-fide employees.

Documents Found On U.S. Installations

SEOUL, Korea (AP) — U.S. officials who declined to be named said today a cache of seven pistols and ammunition, and "amazingly detailed" documents on U.S. installations, were confiscated by Korean police last Wednesday in a raid on the home of Kim Sei Yung, head of the political section of the leftist People's Party.

Pet Porcupine

It's time for dinner for "Spike" a pet porcupine adopted by Mrs. Ross Baker of Toronto. "Spike" and his sister "Rosalie" weighed only a few ounces when they went to live with the Bakers. Now two and a half pounds each, they will eventually reside at Riverdale zoo.

Ends Secret Visit

PARIS (Reuter)—Capt. Francis Noel-Baker, Britain's youngest member of parliament and son of State Minister Philip Noel-Baker, arrived in France today after a 10-day secret visit among underground leaders of Spain's Republican resistance movement.

He said the object of his trip was to acquire first-hand knowledge of the strength and organization of the Spanish Republican bodies.

Mrs. Roosevelt Escapes Injury In Auto Crash

YONKERS, N.Y. (AP)—Mrs. Eleanor Roosevelt, wife of the late President, today escaped injury in an automobile accident in which her car and two others were involved near Yonkers.

However, Mrs. Roosevelt's car, which police said she was driving, was so badly damaged it could not be driven away from the scene of the accident.

Three people were hospitalized, including Mrs. Gertrude Jones, identified by police as an employee of Mrs. Roosevelt.

Women Jostle As Heath Up In Court

LONDON (CP) — Handsome Neville George Heath today was ordered held for trial for the mutilation murder of Miss Doreen Marshall, whose naked body was found in the resort city of Bournemouth last month.

A shouting, jostling crowd of women fought for standing room in the little West London court where the former R.A.F. pilot previously had been charged in the sadistic slaying of an actress, Mrs. Margery Gardner. He pleaded innocent in both cases.

Murderer To Hang

SEATTLE (AP) — As his blonde wife stood at his side, Richard C. Britton, 28-year-old convicted murderer, was sentenced today to hang Nov. 10.

Defence Counsel John M. Schermer gave notice of appeal. Britton was convicted of first-degree murder in the shotgun slaying of Clayton W. Stockberger, shoe store manager, in a downtown hold-up last Dec. 13.

Diplomats Think Turkey May Be Upheaval Centre

WASHINGTON (AP) — The possibility that Russia will begin using military demonstrations soon in an effort to "persuade" Turkey to accept Soviet demands for a share in control of the Dardanelles is receiving consideration by diplomatic authorities here.

Iranian Ambassador Hussein Ala said today that the Russian troop concentrations along the northern border of Iran might be used against his country in event Britain sought to move into Iran from the south to protect them Abadan oil interests. Ala made clear that in respect to Iran he thinks that the initiative is up to Britain rather than the Russians.

The Iranian ambassador and other diplomatic informants here emphasize that increasing prospects for an international upheaval in the Near East will centre around Turkey.

ISTANBUL (AP) — Usually well informed sources said Tuesday night that Turkey had refused categorically the Soviet Union's demand that the Dardanelles be placed under joint Russian-Turkish defence and that the control of that vital strip of water be handled by the Black Sea Powers.

The Turkish reply, these sources said, was understood to have contended that the Soviet demands, as contained in a note delivered last week, exceeded the limit of the Montreaux convention and left Turkey no choice but to reject them.

These sources said Turkey's reply asserted that the Soviet demands, which amounted to permission to set up bases along the Dardanelles, were predicated not on international security but solely for the benefit of three nations.

LONDON (CP)—A high government source said today that Britain would formally reject Iran's contention that the presence of British Indian troops in Basra, Iraq, hampered Anglo-Iranian friendship. A British note rejecting the Iranian protest has been dispatched to the British embassy in Tehran for study before presentation to the Iranian government, this source said.

Cowley Appointed

OTTAWA (CP) — The appointment of Air Vice Marshal A. T. N. Cowley, C.B.E., of Victoria, as director of Air Services in the Transport Department was announced today by Reconstruction Minister Howe. He succeeds J. A. Wilson, who retired last year.

U.S. Coffee Price Up

WASHINGTON (AP) — The Office of Price Administration today authorized immediate retail price increases on coffee, ranging from 10 to 13 cents a pound.

1 Killed In Crash

VALETTA, Malta (Reuter)—One crew member was killed today when a British civil aircraft made a forced landing at Luqa airport shortly after taking off.

Weather Forecast

Thursday: Cloudy in the morning, clear in the afternoon and evening. Light to moderate southwest winds. Little change in temperature. Noon temperaure today, 65.

Today's Final Prices On Vancouver Market

(By Mara, Bate & Co. Ltd.)

	Bid	Asked
Anaconda	4⅝	6
Anglo-Can.	110	115
A.P. Con.	12	15
C. and E. Corp.	185	190
Calmont	26	30
Commoil	22	—
Commonwealth	38	—
Dalhousie	30	40
Foothills	172	175
Home Oil	285	290
Mercury	5	5¾
McDougal Segur	6½	7
Model	18½	—
Okalta	45½	49
Pacific Pete	80	85
Royal Can.	3½	4
Royalite	17¾	—
Vanalta	12	15
MINES—		
Bayonne Cons.	15	16
Bralorne	1210	1225
Bridge River Con.	12¾	15
Bridge River Ext.	11	—
Cariboo Gold	320	325
Congress	12	12½
Dentonia	43	45
George Copper	13	15
Golconda	20	—
Grandview	20	—
Grull Wihkene	13¾	14½
Hedley Mascot	165	167
Island Mt.	160	185
Minto	5½	6
Pac. E. Gold	55	—
Pacific Nickel	16	18
Pend Oreille	315	320
Pioneer	430	435
Premier Border	7¾	8
Premier	167	175
Privateer	57	58
Quatsino Copper	21½	22
Red Hawk	8	9
Reeves McDonald	135	150
Reno	12	12½
Salmon	18½	20
Sheep Creek	125	130
Silback Premier	103	110
Silver Ridge	28	32
Surf Inlet	54	58
Taylor Bridge	80	85
Wellington	6¾	7½
INDUSTRIALS—		
Capital Estates	975	985
Coast Breweries	335	340
Powell River	34¼	35

Total sales were 43,041.

Patient Chained To Bed

This woman was one of many found chained to bed in a privately-operated "nursing home" raided by police in Indianapolis, Ind. Described as a "house of horror," the home was reported to have had 20 patients, both men and women. Operator of the home, which police said had a monthly income of about $3,000, was arrested.

Kerry Drake — By Alfred Andriola

Mother's Troubles Will Be Over With a

GOBLIN

"ACE" ELECTRIC CLEANER

Made in England by the Originators of Vacuum Cleaning

We are indeed fortunate to be able to offer these fine cleaners for so which so many have been patiently waiting. Don't miss this opportunity..... $88.50

Kent's

Serving Victoria 84 Years

641 YATES

ONLY CHINOOK WAS SPOKEN — Three good friends of British Columbia, Miller Freeman, left, J. H. Bloedel, centre, and J. D. Merrill, all of Seattle, were among those who attended a Chinook breakfast at the Empress Hotel this week. The three are members of the Seniors' Northwest Golf Association, which is holding its annual tournament here. Invitations to the breakfast were in Chinook and all conversation was in the Indian tongue.

TRIBUTE— to your good judgment!

Selecting a gem-set ring from our comprehensive line provides any recipient the desired thrill and enjoyment, so that it's a tribute to your wise decision.

LITTLE & TAYLOR

JEWELERS

1209 DOUGLAS STREET (Scollard Building) G 5812

PRESCRIPTION CHEMISTS . . .

For Dispensing at Its Best. Bring Your Prescriptions to

FORT AT BROAD — McGill & Orme LIMITED — PHONE G ARDEN 1196

PRESCRIPTION CHEMISTS

ANNOUNCEMENTS

Announcing shipment of babies' wear at The Reading Lamp, 1834 Oak Bay Avenue. ***

* * *

Attention Friends of China. The little store at 737 Pandora will gratefully receive any contributions. ***

* * *

Be sure to see the fine color reproductions of the work of Frank Brangwyn, now on show with etchings by this same great artist. Little Centre, 965 Yates Street. ***

* * *

Chalet, Deep Cove, for your vacation. Phone, Sidney 82F. ***

* * *

Dime Messenger and Delivery Service. Your grocery order delivered, 25c within three mile circle. G 5334. ***

* * *

Dr. G. W. C. Bissett recently released from the R.C.A.M.C. and formerly of Duncan, B.C., wishes to announce the opening of offices at 1405 Douglas Street. Telephones, E 7431, E 3933 or the Doctors' Directory. ***

* * *

Dr. S. Janowsky recently discharged from the R.C.A.M.C. wishes to announce his return to private practice. Telephone E 7733 and E 1195. ***

* * *

David B. Caird, Registered Chiropodist; foot ailments painlessly corrected; short-wave; massage; individually built supports. 723 Fort Street, B 3732. ***

* * *

Dr. Lloyd W. Bassett wishes to announce change of office location to 101 Campbell Building. Telephones—Office E 3114, residence G 6587, or Doctors' Directory E 1195. ***

BEDROOM CHAIRS

Cheerful chintz-covered Boudoir Chairs. Choice of Colors,

$10.95 to $14.75

CHAMPION'S FURNITURE LTD.

727 FORT ST. E 2422

SERVICE . . .

Repairs, Maintenance for

- PLUMBING
- HEATING
- OIL BURNERS
- COAL STOKERS

NOW POSSIBLE

C. J. McDowell

1000 DOUGLAS STREET

ORDER YOUR WINTER COAL Supply Today

Island and Alberta Coal

J. E. PAINTER & SONS

617 CORMORANT STREET

PHONE G 3541

SAVE ON EVERYTHING

Shop at Safeway. Safeway's low prices will save you money every time you buy. Not only do you save at Safeway but you get the finest quality food — guaranteed to please you or your money back.

Dr. D. E. Alcorn, recently discharged from the R.C.A.M.C., wishes to announce the return to private practice at 412 Stobart Building, 745 Yates Street. Practice limited to nervous disorders. Hours: 2.30 to 5 p.m., except Wednesday, and by appointment. Telephone B 3236 or E 1195. ***

* * *

Eagles tombola winning numbers: 6837, 2507, 723, 9112, 1991, 7190. ***

* * *

Foot sufferers, attention. J. H. Narod, doctor surgical chiropody, has returned from his vacation and resumed his practice. For appointment, phone G 2725. ***

* * *

For delicious meals you will want a cook book. The Boston cook book, Good Housekeeping, Joy of Cooking and other reliable cook books, with complete canning instructions. Order your books from the Marionette Library, 1019 Douglas Street, E 1012. ***

* * *

Healing Centre — Estella M. Kelly, Physio-Therapist. New and enlarged office, 501 Union Bldg., 612 View St. Natures method in healing and reducing. Colonic irrigation. Build resistance, avoid disease. Latest postwar machines. Hand manipulations. E 9121. ***

* * *

"Island Trails: Highways and Byways on Vancouver Island," charming souvenir gift book, Illustrated. At book and department stores, 75c. ***

* * *

Lots o. new books can be found at the Blue Window Library, 1607 Douglas. ***

* * *

Moose annual basket picnic, Mt. Douglas Park, Sunday, Aug. 18. Bus leaving 10.30 a.m. Broad and Pandora Streets. Hot water and milk provided. Members wishing transportation phone G 5672 or B 3464 or E 1276. ***

* * *

Oak Bay Seafront — The Old Charming Inn. All bedrooms with private baths. Miss Ewing. G 0267. ***

* * *

Tent services, Church of the Narazene, corner of Queens and Blanshard, nightly at 8 p.m., Sunday, at 11 a.m. and 7.30 p.m. ***

* * *

The following are the winning numbers drawn in the special tombola of the Allied Printing Trades Picnic held at Sooke; 1st, 2291; 2nd, 2309; 3rd, 2345; 4th, 2451; 5th 410. ***

* * *

The Vancouver Island Rabbit Breeders Association will hold a basket picnic at Elk Lake, Sunday, Aug. 18. Sidney bus. ***

* * *

Unique charms in sterling at the Blue Window, 1607 Douglas. ***

Dynamited Rock Narrowly Misses Drew

RED LAKE, Ont. (CP)—Premier Drew of Ontario Tuesday narrowly escaped injury from a 15-pound rock which crashed at his feet after he had set off a charge of dynamite during a visit to a road gang on the new Red Lake highway near here.

The charge was reported to have contained more than 1,000 sticks of dynamite. It blasted rocks more than 400 feet into the air. One, the size of a man's head, fell within a few feet of the Premier.

Mr. Drew visited the road gang shortly after he arrived here from Kenora. He is making an extended speaking tour of northwestern Ontario.

Construction men said the incident was one of the few times heavy blasting in the Red Lake area has resulted in a "shower" of broken rocks. They said the Premier had "an extremely close shave."

Japs Plan Revival Of Silk Industry

TOKYO (AP)—A five-year plan for establishment of Japan's silk industry aiming at a production of 273,000 bales annually, was announced today by Secretary of Agriculture Hiro Wada. Starting next year, he said, mulberry tree acreage would be increased by approximately 245,000 acres.

Toscanini Going To New York Soon

ROME (Reuter)—Arturo Toscanini, noted Italian conductor, will leave Milan shortly for New York, where he will conduct a series of concerts. It is understood Toscanini will return to Milan in time to open the autumn season's concerts at La Scalla Opera House.

Hope For Farm Strike Support In Northern B.C., Saskatchewan

EDMONTON (CP) — A threat of a non-delivery strike by more than 20,000 of Alberta's 97,000 farmers to back up their demands for what they term "parity prices" hung over Alberta today.

Whether it comes to pass depends on a strike vote now being conducted among members of the Alberta Farmers' Union, a vote in which union officials say early returns indicate an overwhelming majority in favor of withholding deliveries of farm products to market.

Carl Stempfle, A.F.U. President, said the strike might come by Aug. 24 because already one-quarter of the ballots have been returned and A.F.U. officials advanced the possibility the movement might spread beyond the bounds of union to a much larger number of Alberta farmers.

Strike ballots have been sent to officials of the Alberta Federation of Agriculture and the United Farmers of Alberta and, it was said, organized farmers in Alberta total some 55,000.

Stempfle expressed hope of drawing support from the 82,000 membership of the Saskatchewan Branch, United Farmers of Canada, and from some 2,500 farmers in northern British Columbia around Dawson Creek and Fort St. John.

"We are working in very close harmony with both groups," he said.

In short, farmers are asking for immediate establishment of a fact-finding board to determine parity prices which loosely have been defined as "prices which will give the farmer his proportionate share of the national income."

FIGHT NOT NEW

The fight for parity prices is not new. It has been raised time and again by western members in the House of Commons. The A.F.U. brought the matter to the fore in early 1940, even then proposing a strike involving non-delivery to markets but decided to shelve the strike threat in the face of the national war emergency.

Mr. Stempfle said the A.F.U., formed in 1940, considered a wheat price around $1.55 a bushel would be fair providing other farmer demands, such as the removal of a recent two-cents-a-gallon gasoline increase and the three-cents federal war measures tax, were removed.

The current price for wheat to the grower is $1.35 a bushel, basis No. 1 Northern at head of the Lakes or Vancouver.

(At Ottawa various Alberta members of the Commons said they had been so long in the capital that they were not too informed of the strike movement. Solon Low, Social Credit leader, was reluctant to comment, but said: "I am all for immediate action by the government to achieve parity prices for the farmer. While I am sympathetic with the Alberta farmers in their determination to obtain parity prices. I have my doubts about the practicability and effectiveness of a non-delivery strike."

Other farmers' demands: Removal of all increases in machinery prices since the 1944 level, together with satisfactory floor price levels for livestock, poultry and dairy products.

Abolition of the Winnipeg Grain Exchange, an equitable adjustment of the freight rates and income tax changes to assess farmers over a five-year average income period instead of the current three-year procedure.

MANITOBA NOT INTERESTED

WINNIPEG (CP)—C. E. Wood, president of the Manitoba Federation of Agriculture, said today Manitoba farmers are "definitely not interested" in the non-delivery strike now being voted on by farmers in Alberta.

"I cannot see how they can do it effectively, anyway," Mr. Wood said. "It would be difficult to supervise a strike on such a large scale and at the same time maintain discipline. The whole scheme is contrary to organized farmers' way of doing things."

Foulkes Wants Canadian At Monty's Conferences

LONDON (CP) — Canada should be represented at each of Field Marshal Montgomery's semi-annual conferences for the Commonwealth chiefs of staff and army commanders, Maj.-Gen. Charles Foulkes of Kingston, Ont., chief of the Canadian General Staff, said Tuesday.

Such attendance would insure the Canadian army was constantly in step with military thought in Britain, Gen. Foulkes said. Gen. Foulkes had attended an Imperial General staff meeting at Camberley, Surrey.

Gen. Foulkes said it is important the Canadian army keep abreast tactically as well as administratively.

"Never again will we have four years to organize and if need be, we must be ready to do a job on a moment's notice," the general said.

Marooned On Roof

Missing his mark during an airborne demonstration at the Washington monument grounds in Washington, D.C., Parachutist Michael J. Fayad landed on top of the U.S. navy department building and wonders how he will get down. The jump was made from low altitude during an army show and the limited ground area at the monument caused him to land on the building.

M.P.'s Air Views In Tax Debate; McGeer Scores Exchange Control

OTTAWA (CP) — The Commons heard Tuesday what might also be called a "carbon copy" debate.

Occupying the morning, afternoon and evening sittings, it arose on consideration of the bill aimed at implementing the taxation proposals outlined in the June 27 budget and featured the same requests, the same charges that were heard when the budget resolutions were before the House two weeks ago.

From the C.C.F. benches came the same requests that the government put aside its proposals to introduce taxation of co-operative and Progressive Conservative speakers made the same charge that the government was over-taxing industry and the individual.

The debate was highlighted by an announcement by Acting Finance Minister Abbott that the government had decided that the three-year tax exemption to be granted to new co-operatives also will apply to such co-operatives if they take over an existing business.

He said the government had found it possible to meet requests made that this be done. It was felt there was sufficient protection to prevent any business from operating under the guise of a co-operative in order to benefit from the tax exemption.

Mr. Abbott also moved an amendment to make less restrictive a section of the bill dealing with credit unions, explaining that the government did not wish to prevent credit unions from lending money to fishing and other co-operatives.

In the Senate, the government bill giving statutory form to regulations of the Exchange Control Board came under fire from Senator G. E. McGeer, Lib., British Columbia, who moved for a six months' hoist.

The Vancouver Senator said he was strongly opposed to the abdication by Parliament of its powers and placing them in the hands of a group of people not responsible to the country.

Sweeping powers were placed in the hands of a group of civil servants with no representation on the Foreign Exchange Control Board for business or the public.

Technically the act prohibited all exports.

"You can't take your valise out of this country unless you have a permit," Senator McGeer said.

"Or your suit of clothes," Senator J. J. Bench, Lib., Ontario, interjected.

"You can't cross the border unless you are naked," Senator McGeer agreed. "What is this country coming to."

Importation of any property was banned without a permit.

"Is every tourist crossing our 4,000 miles of boundary to be required to write in advance for a permit so he can come in with his clothes on?" the Vancouver Senator asked. "He has to have a permit from this new ivory tower."

Legislation of that type gave the Senate an opportunity to demonstrate its place in guarding the freedom of the nation.

Senator McGeer, moving a six months hoist for the bill, said "legislation of this kind should not be hurriedly passed."

Senator John Haig, Progressive Conservate Senate leader, suggested the bill be sent to a committee so a full explanation of the need for it could be heard. Senator McGeer said six months could be spent studying the measure.

"Surely this Senate is not ready to hand over to a group of public officials the control over the whole trade and commerce of the nation," he said.

Senator McGeer said he would fight the measure "to the last ditch."

"We who are Liberals must fight that kind of thing," he said.

In the House Don Fleming, P.C., Toronto-Eglington urged taxpayers be allowed to add the cost of drug and medicines to medical expenses allowed as a reduction from income for taxation purposes. He also urged that reduction be allowed to spectacles and artificial eyes.

Acting Finance Minister Abbott said he would "take note" of Mr. Fleming's representations.

Weather

Overcast skies are persisting over B.C. with little change in general weather condition expected today and tomorrow.

Victoria and vicinity — Today and Thursday cloudy in morning, clear afternoon and evening. Winds light.

Vancouver and vicinity, lower Fraser Valley, Georgia Straits—Overcast this morning, clearing during afternoon; clear this evening. Overcast tonight and Thursday morning, clearing in afternoon. Winds light.

West coast Vancouver Island—Overcast today and Thursday. Little change in temperature.

WEATHER ACROSS CANADA

to 10 a.m. P.D.T. Today

	Max.	Min.	Precip.
Montreal	70	53	--
Toronto	72	54	.16
White River	72	39	--
Port Arthur	70	42	--
Kenora	73	59	.16
Winnipeg	77	59	.18
Brandon	75	50	.32
Swan River	82	56	.24
Yorkton	68	52	.40
Estevan	83	--	.18
Regina	74	52	1.28
Moose Jaw	82	53	.62
Saskatoon	79	52	.20
Prince Albert	76	57	.40
Victoria	65	54	Trace
North Battleford	70	51	.17
Swift Current	74	52	.03
Medicine Hat	78	52	.02
Lethbridge	79	53	.02
Calgary	71	49	.07
Drumheller	78	52	.06
Edmonton	73	47	--
Fairview	63	42	--
Grand Prairie	69	46	Trace
Jasper	69	50	.05
Prince George	69	53	.01
Prince Rupert	64	53	.16
Kamloops	81	61	--
Vancouver	68	52	--

Famed Hounds Stalk Wellington Panther

NANAIMO (CP)—Muggsy and Queenie, Vancouver Island's famed panther hounds, were responsible today for the stalking and killing of a seven-foot full-grown cougar which had been killing goats in the Wellington district near here.

The dogs treed the huge cat, which was shot by Game Warden Frank Greenfield and Laurence Houghton, owner of the dogs.

BUILDERS' SUPPLIES

EVANS, COLEMAN & JOHNSON BROS. LTD.

1807 STORE ST. PHONE B 3105

A lump of coal never gets out of order

KINGHAM'S E-1124

Don't Stop at Drapes

PHONE E 7155

Extend your cleaning program to

- RUGS
- CARPETS
- UPHOLSTERED FURNITURE

PANTORIUM

HAVE OUR DRIVER CALL — FORT at QUADRA

MONEY to Loan

LET US HELP FINANCE YOUR NEW HOME

Private Funds — Current Rate of Interest

National Housing Act — NO DELAY

BROWN BROS. LIMITED

Real Estate and Insurance :: Mortgages

706 FORT STREET — PHONE E 1183-4

CAMERA AND MOVIE SPECIALISTS

HIRST & FLINTOFF

APPARATUS, REPAIRS, RENEWALS

FOR ALL TYPES OF CAMERA AND MOVIE EQUIPMENT

FILM LIBRARY, PUBLIC AND PRIVATE SHOWS ARRANGED

PHONE G 7724 — 321-2 PEMBERTON BLDG.

SAVE ON BABY FURNITURE

At Macdonald's Ltd.

HIGH CHAIRS	$4.95
BABY CARRIAGES	$19.50
COMMODE CHAIRS	$3.50
CRIBS	$19.50
MATTRESSES	$5.95
KIDDIE CARS	$3.50
BABY ROCKERS	$4.50
CHESTS OF DRAWERS	$13.95

MACDONALD'S LTD.

704 VIEW ST. — E 1171

Fall Coats

Fall Coats

From Our New Season's Collection

$22.50 TO $149.50

Wonderful colors . . . take yours short or long . . . Fashions right over everything through fall. See our entire selection tomorrow.

Fall Fashions

Dresses for the Larger Woman

$8.95 TO $22.50

A grand selection of New Fall Dresses in slimming designs for the women who wear larger sizes and half sizes. Nail head studded and sequin trims present the newest in sizes to 24½.

TERMS According to Wartime Prices Trades Board Regulations

Plume Shop LTD.

747 YATES ST. PHONE EMPIRE 5621

Strike Threat By 10,000 Faces B.C. As Labor Committee Meets

VANCOUVER (CP)—British Columbia's labor front was clouded today with threats of a general strike, involving a possible 10,000 workers, to protest the Regional War Labor Board's order holding wage increases to a 10-cent-an-hour limit.

An action committee of the Vancouver Labor Council (C.C.L.) is set for today to formulate a protest program, and for a general strike if necessary, it was announced after a four-hour meeting of the council Tuesday night.

Possible organization of a labor lobby at Victoria was among the points to be considered at today's meeting.

Labor Minister George S. Pearson, chairman of the Regional Board, has told labor that no wage increase in excess of 10-cents-an-hour will be granted pending clarification from Ottawa of the wage ceiling situation.

(In Victoria today Mr. Pearson said he had wired Labor Minister Mitchell at Ottawa on the subject and expected a reply today or tomorrow.)

Several British Columbia unions have reached agreement with management for 15-cent-an-hour increases, and these are now before the board for ratification.

"We are giving the board or Ottawa a chance to make up their minds," said Henry W. Watts, secretary of the Building Trades (A.F.L.).

He is spokesman for 3,000 workers in the building trades and 4,500 shipyard workers, members of the Marine Workers and Boilermakers Industrial Union (A.F.L.)

"We were instructed by our membership some time ago that if either Regional or National War Labor Boards interfered with our agreements, a strke was to be called."

The A.F.L. machinists' and C.C.L. steelworkers' unions support this stand, ready to answer a strike call if it is ordered.

At the C.C.L. meeting Tuesday night, Alex MacAuslane, vice-president, charged the Commons industrial relations committee has been used to delay settlements in disputes.

"Instead of dealing with an emergency, they are creating an emergency.

"The time is fast approaching when we will have to have real national co-ordination and co-operation in a national campaign to win through on the wage front."

The action committee has before it today proposals for mass demonstrations, including possible organization of a labor lobby at Victoria, and a campaign of protest telegrams to provincial and federal authorities.

Mr. Pearson, who earlier in the week conferred with wage board members here, will return to Vancouver tomorrow to discuss the new wage-limit order with union representatives.

Longshoremen To Get Raise Of 18 Cents

VANCOUVER (CP) — Longshoremen have signed a new agreement providing 18 cents an hour increase, a 44-hour week on day work and a 30-hour week at night, Delegate Oscar Hayes of the International Longshoremen's and Warehousemen's Union (C.I.O.) has reported to Vancouver Labor Council.

The increase represents a gain of $700 a year per member on a basic pay of $1,600, and covers 750 longshoremen here, 250 in New Westminster and 80 in Port Alberni. It is now before the National War Labor Board.

Canada Not Seeking Italian Reparation

OTTAWA (CP)—It was reported in reliable quarters here today Prime Minister King has let it be known in Paris that Canada does not want to collect from Italy the cost of food, clothing and military supplies—said to amount to nearly 10,000,000—which this country furnished Italian civilians during the period when the Canadian army campaigned in the Mediterranean.

Coldwell 'Refuses' Liberal Leadership

OTTAWA (CP) — M. J. Coldwell, C.C.F. leader, said today that, while he had been approached unofficially with suggestions he should take leadership of the Liberal Party he had rejected them.

Both the Liberal and Progressive Conservative parties are determined to maintain the capitalist system and we do not believe our problems can be solved under that system," he said. Mr. Coldwell said the first approach was made prior to the 1945 election and there had been other approaches since, but they were all of an unofficial plane.

Commenting, Acting Prime Minister St. Laurent said:

"If there have been any approaches, 'unofficial' is quite insufficient to characterize their nature."

Prowler Hits Woman With Loaded Sock

City police reported finding at 3 this morning a man's sock loaded with sand and dropped on the bed of a women at 830 McClure Street by a prowler who entered the house through a window off the front porch.

In response to a call from T. W. Grey saying someone had broken into the house, police went to the premises and were told by the woman that she had been awakened by sounds of someone moving around in her room.

She said a hand went over her face and that someone had hit her on the head. She could give no description of the prowler and nothing was found missing from the room.

Grounds about the house and the district were searched without results.

Shingle Mill Burns

POWELL RIVER (CP)—Fire today destroyed the Powell Lake Shingle Mill here with a loss estimated at $50,000. It produced daily enough roofing material for 20 houses.

It's Time for FURS

Not fur coat weather it's true . . . but time to make your choice from these luxuriant styles in soft, rich coats we display in our August fur event. Muskrat, Canadian and Russian squirrel, Hudson seal (dyed muskrat), these are but a few of the wide variety we offer. All styles, too, from the smart jacket to the full-length coat.

- DRESSES
- COATS
- SUITS

. . . for fall

They are arriving daily, new styles, fresh details that reveal the trend for autumn. Make your selection while our stock is complete.

FURS AND WOMEN'S READY TO WEAR Malleks 1212 DOUGLAS

CASH for Eastern Ale Bottles AT THE PACIFIC BOTTLE EXCHANGE

DEALERS IN BOTTLES 1820 GOV'T. G 7812

CHINAWARE TOOLS PAINT KITCHENWARE LINOLEUM

COAST Hardware

1418 DOUGLAS ST. E 2315

Meeting To Discuss Aged Pension Scheme

Labor Minister George S. Pearson said here today he had received no word from Ottawa of a proposed meeting in September of provincial and federal labor ministers to discuss a national labor code.

Mr. Pearson said, however, a meeting would be held Sept. 1 in Ottawa to discuss old age pension schemes.

A report from Halifax had said Labor Minister Humphrey Mitchell of the Dominion government would meet with provincial labor ministers in Ottawa to discuss feasibility of drafting a national labor code. This report said J. E. Bell, secretary of the Wartime Marine Workers Federation, had made the statement after announcing a resolution requesting provincial governments to relinquish jurisdiction over labor relations in favor of the federal authorities will be introduced in the Nova Scotia Federal of Labor conference in Sydney, Aug. 20.

Labor Minister C. Rhodes Smith of Manitoba reported that while the letter from Labor Minister Mitchell did not specifically state the meeting would discuss drafting a national labor code, it was quite possible such discussions would take place. The Manitoba government considered a national code "simpler and better than nine provincial codes," he said.

Blast Saturday To Wreck Bridge Near Nanaimo

The B.C. government's public works department Saturday morning will blow up the old Haslam Creek Bridge on the Island Highway near Nanaimo.

Up-island traffic Saturday will begin flowing over the new steel-arch bridge erected by Yarrows Ltd. of Victoria.

MEN'S SMART SHOES 5.95

Copp Shoe Co.

1316 DOUGLAS

Plane Does 626 MPH.

TANGMERE, Sussex, Eng. (Reuter)—A British Gloster Meteor jet plane flashed above this little seaside town today at 626 miles an hour, an unofficial world air speed record. The official record of 606 miles an hour was set last November.

Games! At the L.P.P. Picnic, Elk Lake, Sunday, Aug. 18 ***

B.C. May Adopt Wallet-Sized Birth Record

British Columbia may follow the lead of Ontario and some states of the U.S. in adopting a wallet-sized plastic-treated birth certificate if the Dominion government does away with wartime national registration cards.

For more than a year officers in the division of vital statistics have studied the wallet-sized birth certificate.

About the size of a driver's license, the certificates used in the U.S., including Washington state, are specially treated with a plastic substance which makes it almost impossible to forge them and at the same time makes the cards very durable. The lucid plastic coating is applied after the cards have been made out.

If national registration is abandoned by the Dominion government, and there is already talk in Ottawa for its abandonment, the British Columbia government might give the wallet-sized birth certificate the go ahead.

The cards would prove valuable identification for cashing cheques, purchasing liquor, proof of residence to secure admittance into the U.S. as well of identification in case of accident or sickness.

Production of the cards would be little if any more expensive than the present birth registration certificate.

OTTAWA (CP)—Abolition of national registration is likely to be announced within a few days, it was learned today.

The government is understood to have had this action under consideration for some time and it is considered likely Labor Minister Mitchell will announce the decision when his estimates come before Parliament.

The registration was conducted in 1941 to provide an inventory of Canada's manpower. The cards have been widely used by the provinces in identifying holders of liquor and beer ration books.

Civilian Firms Dumped Army Shoes

OTTAWA (CP) — Defence Minister Abbott said today in the Commons that two Montreal civilian firms had dumped surplus army shoes on the dump at Pointe St. Charles, Que., after having purchased them from War Assets Corporation.

Mr. Abbott said an exhaustive inquiry had disclosed that neither the army nor War Assets Corporation had been responsible for the dumping.

It was ascertained that one civilian firm had dumped 20 tons of scrap leather and canvas shoes. The firm stated it had paid $20 a ton for the shoes as scrap leather or rubber.

It found that the cost of separating the shoes into scrap leather and rubber would be greater than the value that would be derived from the re-sale of the scrap.

A second firm had dumped some shoes for similar reasons.

Mr. Abbott said it could not be ascertained who was responsible for the slashing. War Assets had discontinued the practice of slashing shoes to distinguish them from repairable ones.

E. D. Fulton P.C.-Kamloops, asked if the dumped shoes could not be repaired and sent to Europe.

Mr. Howe replied that War Assets Corporation had a repair depot at Valleyfield, Que., which put all possible serviceable shoes into condition for shipment overseas.

LOANS TO BUY FUEL

Pay Cash—and Save Money

Assure your family and yourself of health and comfort next winter. Borrow to buy your fuel supply now. Household Finance, Canada's oldest and largest Small Loans Company, makes this easy by lending you the necessary money and spreading the payments over 12 months or up to 24 months. Our loans are made quickly, without endorsers or guarantors, or other bankable security.

To apply for a loan to buy fuel, phone, write or visit Household Finance Corporation of Canada, 620 View Street, Victoria. Phone G-arden 4189.

WILL NOT AFFECT YOUR THROAT

• The unvarying excellence of Craven "A" cigarettes means superlative smoking pleasure. Year after year, they have given me complete satisfaction.

CRAVEN PLAIN—without cork tips, same fine quality as Craven "A"

CARRERAS LTD. LONDON, ENGLAND—150 YEARS' REPUTATION FOR QUALITY

7 PIECES of COMFORT and DISTINCTION

for VALUE, HOME and BEAUTY

$129.75

This Davenport Group, now on display, will meet the needs of the home that puts comfort and practicability first, but where love of distinctive beauty is a strong deciding factor. In a selection of brown, wine and green covers with arm facings of carved wood, the suite comprises Davenport which opens to double bed, with large bedding box, chair with deep spring construction and reversible cushions, walnut coffee table and end table, table lamp, silk cushion and picture.

5 Floors and a whole factory to serve you.

Right Through Yates to View.

STANDARD FURNITURE H.Q. for Home Loveliness

Victoria Daily Times

4 WEDNESDAY, AUG. 14, 1946

Established 1884

Published Every Afternoon Except Sunday by Times Printing and Publishing Company Limited Victoria, B.C.

Member of the Canadian Press Ltd.

The Canadian Press is exclusively entitled to the use for republication of all news dispatches credited to it or to the Associated Press in this paper and also the local news published therein.

Member of Audit Bureau of Circulation

SUBSCRIPTION RATES: City Delivery, $1 per month. By mail (exclusive of city)—Canada, Great Britain and United States, $9 per annum; elsewhere, $1.50 per month. One year in advance, $8; six months in advance, $4; three months in advance, $2; less than three months, 75c per month.

ONE YEAR HAS PASSED

TWELVE MONTHS AGO TODAY THE Japanese decided to obey the demand of the United Nations and surrendered unconditionally. Our neighbors on the south are celebrating the first anniversary of the end of Nipponese imperialism with appropriate thankfulness. The people of the United States have not forgotten Pearl Harbor; but they recall that they finished off the war by the release of a couple of relatively small bombs—one on Hiroshima and the other on Nagasaki. The era of nuclear energy had opened. In the intervening period public thinking has undergone a complete metamorphosis. The comparatively simple job of making an enduring peace has given place to an atomic psychosis. All may yet be well; statecraft may be equal to the needs of the times.

It is unfortunate that General Douglas MacArthur, the chief architect of the final victory over Japan, cannot be back in his native land to receive the plaudits he so richly deserves. Insofar as the victory itself was concerned, General MacArthur was carried to his present destination on a tidal wave of determination and optimism, controlled by all the services acting as a team in perfect unison—and backed by an unparalleled civilian production of equipment. Once established in Tokyo the general seems to have won the respect of the Japanese, and the undoubted success of the occupation rests largely on the prestige he has acquired. His policies are approved by the State Department; but there has been little destructive criticism from the politicians.

It was an American, Commodore Perry, who forced the Japanese to open their country to the world and thus impregnated them with an intense desire to copy a civilization built on entirely different foundations from their own. Their sons attended American universities and played baseball as their own national game. Their attack on the United States thus assumed the semblance not only of treachery but of impudence. Our neighbors were both intensely surprised and extremely resentful and promptly kicked back with an energy and spirit almost personal. It was as though the eagle screamed: "This is my war and I want no interference."

A GREAT SEER

MR. H. G. WELLS WAS A REMARKable man who belied the biblical saying that "a prophet is not without honor, save in his own country, and in his own house." Gifted with a highly-scientific mind, sharpened by strenuous study, this brilliant novelist used and developed his imaginative perceptions as color to paint in words those canvases which astonished and delighted the world. He and his contemporary, the late Arnold Bennett, drew their inspiration for most of their fiction from the deep wells of the British middle-classes. Both had the faculty of investing seemingly colorless individuals with the glamour of high adventure. Bennett, with his legal training, was somewhat confined in his creations compared to Wells, whose impatience of dull authority clothed his characters with passion.

But it is as a prophet of things to come that Wells will always be remembered. The extraordinary accuracy with which he foresaw the war in the air, reflected in a work of that title published in 1908, was not merely based on a logical deduction from the scientific material then available, but on the author's sensitive reactions to the proclivity of human beings to devise new methods of destruction. And it should not be forgotten that Mr. Wells viewed himself as an educator, for his highly-critical faculties were always turned on the follies of mankind in not using the opportunities at its disposal for constructive social progress. In his Outline of History published in 1920, for example, he makes this objectiveness quite clear. He regarded culture as the history of civilization, not a succession of battles, murder and violence.

At the last his age may have inclined Wells to a querulousness with the slow progress of humanity toward the goals he envisaged. And he may have tended to become more of a propagandist than a prophet of things to come. But he was a great seer, artist and historian; none will deny him the epitaph: "Well Done."

IN GOOD HANDS

ONE OF THE CHIEF KEYS TO THE United States Employment Act of 1946, enacted last March, is the Economic Advisory Council. It was to be composed of three men chosen by Mr. Truman as trustees of the public interest. Two of these, Mr. John D. Clark and Mr. Leon Keyserling, were appointed a few days ago; but the President's choice for the chairmanship of the council—which he believed could solve the differences between political expediency and economic necessities—wavered between recommendations, some conceivably too tainted with politics or too inflexible in their economic doctrines. Finally, the chief executive's choice fell upon Mr. Edwin G. Nourse, Director of the Brookings Institution, a society "devoted to Public Service through Research and Training in the Social Sciences," whose "first purpose is to aid constructively in the development of sound national policies." For three days Mr. Nourse hesitated, later accepting it, probably to the great relief of President Truman.

Attributed to the directives supplied by Mr. Nourse, was the Institute's analysis of facts concerning America's income, capacity to produce and consume. Deductions from such a treatise can be a matter of controversy, likewise colored by specialized opinion, or tinged with emotional feelings. No man is unbiassed where his self-interest is concerned. But economic progress is obviously dynamic, not static; thus political policies which affect prices and industrial-agricultural development must be practically progressive not merely expedient and doctrinaire. The receptiveness of reasoning to the growth of life itself is the hall mark of man's intelligence—a measure of his capacity to guide. In this respect alone, through the Brookings Institute and his own contributions to its publications, Mr. Nourse has established a remarkable record of public service.

FISHING RIGHTS

MOST PEOPLE WILL AGREE WITH Mr. Thomas Reid, Liberal member of the House of Commons for New Westminster, that it is better to anticipate trouble over the possible extension of foreign commercial fishing in British Columbia waters, by establishing an offshore limit marked by the continental shield, than by meeting trouble only when it comes. Both the United States and Mexico have formally announced their exclusive claims to fishing within that limit. From the practical point of view, patrolling of this shield, which varies from 25 miles to 60 miles off shore, could be provided by airplanes. It might be more advisable to set a stated limit, such as 50 miles, than to waver over a varying line in accordance with the width of the shield.

So far so good; but the implications of the policy are international. The Dominion government has to consider the situation as it applies, for instance, to Newfoundland. Is it possible to define this fishing shield between islands in the East or West Indies, or between Sweden and Denmark? Sealing and whaling are covered by unilateral agreements between nations; but as far as we can see, agreements covering the "continental shield" of all nations would have to be multilateral.

ALBANIA'S QUEST

ALBANIA'S APPLICATION FOR MEMbership in the United Nations is generally interpreted as a move to strengthen Jugoslav influence in the Balkans and to weaken Greece. But the history of Albania is a long fight for independence not only of her neighbors but principally against the Turks. She was in a constant state of insurrection against Turkish domination and maintained a freedom of religion for the Greek, Roman and her own State church—quite remarkable in such a small and impoverished country.

Epirus, the border state between herself and Greece, was always a bone of contention in the Balkans and has been used as a means of settling personal and family feuds which largely constitute "politics" in the central mountainous regions. But after Albania became a member of the League of Nations she made rapid progress, especially in the provision of educational facilities for her people. Her Prime Minister Zogu, who later took the title of King Zog, advanced her cultural growth, but became financially involved with Italy. Consequently, Mussolini—early on Good Friday morning in 1939—found it an easy job to make Albania an Italian fief, a victim of the Axis, and a springboard for his attack on Greece.

There are more than 1,000,000 nationals in Albania itself and about the same number scattered in Macedonia, Jugoslavia and Bulgaria. Undoubtedly Jugoslavia desires the support of Albania to buttress her claims to the Varda valley and Salonika as against Greece. But the previous history of Albania indicates that when she has a chance to develop her own independence and culture under the general protection of the United Nations, she will be inclined to act more on her own initiative than to be continually subservient to the political aspirations of her neighbors.

VICTORIA AS A FREE PORT

FOR MANY YEARS THIS NEWSPAPER has advocated the application of the free port system to Victoria. Today as much as ever we are convinced that its adoption would provide an incalculable stimulus to progress and, consequently, an advantage to the whole province of British Columbia and western Canada. Halifax and Quebec in the east, both noting the development of the free port area in the city of New York, have started some legislators in Ottawa thinking seriously about the matter.

As is well known, a free port is an area in which cargoes can be broken and transferred for re-export without payment of customs duties. Industries established within the area do not have to pay toll on their capital equipment. It is a great convenience to the shipping fraternity, especially for ship construction and repairs. When goods pass from the free port area into the national continental area, or into other countries, they are subjected to the usual dues.

Hamburg, once the largest seaport in continental Europe, owes much of its development to this system. In 1888, when it joined the customs union of Germany, it fenced off the larger portion of its waterfront as a free port area. Thus the development of this policy usually marks the progress of a country from purely domestic self-sufficiency to world trade. Incidentally, due to its dependency on external business, Hamburg was the first city to revolt against the Kaiser and the last city to come under Hitler's domination.

Bruce Hutchison

VICIOUS C...LE AT PARIS

RUSSIA HAS WON nearly every individual contest in the long struggle of international diplomacy since the war. Today it can assess the actual results of its victories. It finds that it has been unable to rally to its support in the Paris peace conference a single nation outside the zone of eastern Europe where its own writ runs unquestioned.

This is the true and unhappy meaning of the test vote which Russia forced upon the conference in the debate on procedure. In seeking to impose the two-thirds rule on the conference Russia has been voted down 15 to 6. All the Allies outside its own zone of unquestioned power have voted against it. If Russian diplomacy has succeeded in welding eastern Europe into the Soviet system, it has failed to attract any nation beyond this sphere. For immediate gains in what it considers its own security, Russia has sacrificed, for the moment anyway, the larger objective of broader moral influence throughout the world.

THE DANGER of such a policy is clearly recognized in Mr. Molotov's chief speech which, again and again, reflects Russia's fears of isolation. Mr. Molotov demanded that the conference act only by a two-thirds vote because, he said, Russia and its friends were outnumbered by the votes of the other nations. He spoke of the block of 12 to 13 "reliable" votes which could be counted upon to support the Anglo-American position and argued that, with an assured majority, this bloc need not reason with Russia, need not argue any point, nor convince anyone. It could carry every decision, right or wrong, by its mere numbers.

Russia thus charges at Paris, as Mr. Molotov alleged last spring, that the western world is "ganging up" on it in the making of the peace. This charge cannot be dismissed lightly and we shall be courting the very thing which is most to be feared in our time—the division of the world into hostile groups—if we fail to understand the Russian viewpoint.

Russia is afraid. This is clear, not only in every line of Mr. Molotov's speech and in Stalin's last address to his nation, but in Russian policy along all its borders. Whatever other motives it may have, Russia is genuinely alarmed by the power and what it considers the threat of the western world.

Unfortunately it finds some reason for fear in the sentiments of some groups in the western world—groups which we know to be a small minority but which Russia, in its Marxian interpretation of history, considers secretly dominant in our society. And certainly against some of the policies of the western world Russia has a genuine case, the chief of them our surviving doctrines of racial discrimination, which threaten our future relations with the Asiatic world.

BUT AFTER ALL this is admitted—Russia's fears and our mistakes—the fact still remains that Russia's diplomatic strategy, at Paris, in the United Nations and in its own zone, are the major cause of the very isolation against which Mr. Molotov now complains.

If Mr. Molotov finds himself outvoted at Paris on the two-thirds rule, need he be surprised? If the conference had accepted this rule, Mr. Molotov would have been given a veto on every decison. Russia and its satellites, a third of the conference, could have blocked every decision. Mr. Molotov says that the two-thirds rule was followed at San Francisco last year and proved satisfactory. But many things have happened since San Francisco. In every international gathering Russia has maintained its right as a great power to veto any decision, even the most minor. It has constantly vetoed the proceedings of the Security Council and the Foreign Ministers Council, and in the light of this experience the nations of the peace conference have refused to subject themselves to this frustration at Paris.

If Russia had not misused the veto in the Security Council, violating the Yalta formula in spirit if not in letter, it might have found the Paris conference willing to accept its terms. Instead, its own record destroyed its case in the peace conference.

Here is no technical dispute on rules of procedure. Had it been no more than that, it could have been settled in a few hours instead of dragging through days of bitter wrangling. It is primarily a dispute between two concepts of the future world. Under the Russian concept the world would be managed by a few great powers acting always unanimously. It is this concept which it sought to apply to the peace conference and Mr. Molotov's speeches urge it again and again as the only means of assuring peace. Against his view now emerges more clearly every day the opposite concept—the democratic concept, as we understand democracy in the west, the ideal of a world governed in international affairs by a majority of mankind.

RUSSIA CONCEIVES a world ruled by an alliance of great powers. Britain and the United States accepted the concept in the United Nations Charter but, day by day, under the pressure of events, they have been compelled to move away from it and towards the distant and as yet vague goal of world government. This developing vision of the future has been applied in what appears to be a relatively small matter at Paris, a question of procedure, but it is a profound symbol for the future.

In the meantime the vicious circle which could cut the world in half continues in progress—Russia fears the world's hostility out of its own fear and it continues to isolate itself. Before a safe peace can be constructed the progress of this circle must be halted. That, and not any question of frontiers, is the real problem which has emerged in the trial votes at Paris.

Letters To The Editor

REFUSE AND HUMUS

Complaints of back-wash of refuse on our beaches are frequent, but no mention is made of the waste of material in the form of humus of hundreds of tons yearly from our kitchens, gardens and lawns.

Instead of polluting the waters, could we not dump all matter convertible into a compost heap outside city limits (excluding, of course, all tins and bottles) as they wisely do in Great Britain and the Continent?

With proper supervision we could provide valuable humus for adjacent hungry soils!

J. NORMAN.

Gordon Head.

SOOT AND SAWDUST

I would request the coverage of your circulation to inform certain affected residents of a district in the city of action already taken on their behalf.

For many years past the residents of the district adjacent to the lumber mills on the northeast shores of Selkirk Waters have suffered an intolerable nuisance due to the large quantities of soot and charred sawdust which has emanated from the mills, and carried by the prevailing winds over a considerable area. In spite of complaints registered with the city officials nothing to date has been accomplished by either the city or the mill owners to abate the nuisance.

The city clerk has informed me (after a strong protest) that the matter will again be discussed by the City Council at their next meeting on Monday, Aug. 19, at 2 p.m. In the expectation of added support to my complaint, I have informed a good number of residents in the area bounded by Gorge, Burnside and Jutland Roads of these facts. This letter is written to advise any other householders whom I have not contacted of the above meeting, and to ask either their attendance at the council meeting, or to write to the Mayor condemning conditions as they are, with emphasis on the lowering of property values, health standards, and general inconvenience caused by the sawdust and soot blowing into homes, over garden produce, making exterior painting impractical, and plugging outside drains and gutters.

For their information I would add that By-law No. 3062 ("Smoke Nuisance By-law, 1944"), passed by the City Council on June 2, 1944, fully provides for conviction of "any person, owning, maintaining, or operating any building or premises within the city to suffer or permit any solid matter other than smoke to be produced or emitted from any chimney or smokestack thereof."

WILSON F. JOBSON.

3020 Jutland Road.

BUY COAL NOW!
Kirk Coal Co. Ltd.
1239 BROAD ST. G 3241

Spencer's FOOD Specials

SELF-SERVE GROCERY SAVINGS FOR 2 DAYS STARTING THURSDAY

LIPTON'S NOODLE SOUP Pkt. 2 for 25¢
STEEL WOOL Supreme. Medium pkt. 2 for 15¢
DOMINION WIDE MOUTH JARS Quarts, per dozen 1.20
DOMINION WIDE MOUTH JARS Pints, per dozen 1.05

MEAT SAUCE Chef. bottle 21¢
VEGETABLE SOUP Campbell's tin 2 for 21¢
Aylmer 3-Fruit MARMALADE 2-lb. 2-lb. jar 27¢
Grapefruit Juice Unsweetened, tin 2 for 27¢
KELLOGG'S ALL-WHEAT Pkt. 11¢
LEMON JUICE Pure California. 6-oz. tin 2 for 21¢
MATCHES Owl. box 3 for 25¢
LIQUID WAX Old English, quarts 86¢
WHITE VINEGAR Heinz, gallon 85¢
MALT VINEGAR Heinz, gallon 95¢
DICED BEETS Nabob, 20-oz. tin 2 for 21¢
DICED CARROTS Aylmer, 20-oz. tin 2 for 21¢
PUMPKIN Royal City, 28-oz. tin 11¢
PASTRY FLOUR Tea Time, 7-lb. bag 25¢
BRAN FLAKES Kellogg's, large pkt. 14¢
GRAPE-NUTS FLAKES large pkt. 13¢

SPENCER'S TEA
Supreme, 1-lb. pkt. 79¢
Rich Family, 1-lb. pkt. 67¢
Indian and Ceylon, 1-lb. pkt. 65¢
Breakfast Blend, 1-lb. pkt. 63¢

SPENCER'S COFFEES (FRESH GROUND)
Royal Roast, 1-lb. pkt. 49¢
British Prize, 1-lb. pkt. 45¢
Vacuum pack, 1-lb. tin 39¢
Breakfast Blend, 1-lb. pkt. 35¢

DIGGON-HIBBEN LTD.
BUSINESS-MEN—ONLY!
Come to Diggon's and see the
PAYMASTER and PROTECTOR . . .
The check-writer that protects you from error or alteration of your check . . . they are here again, the latest models.
DIGGONISM — A prejudice is a vagrant opinion without visible means of support.
DIGGON'S
1200 BLOCK GOVT. ST.

YOU COULD KICK YOURSELF
For not starting to build sooner—But, despite many handicaps, we are still building many lovely homes!
PLANS
BLUEPRINTS
FINANCING
VALUATOR
JOE BITHELL
909 GOVERNMENT ST.
Day, G 4127 Evenings, E 0341

DODDS KIDNEY PILLS
A TREATMENT FOR BACKACHE, HEADACHE, RHEUMATIC PAINS, BLADDER TROUBLES
REGISTERED 4087 THE PROCHEMY

NOTICE
REVISED OPERATING SCHEDULES
ESQUIMALT ROUTES
Now Effective

Effective Sunday, August 18, bus and streetcar service between the city centre and the Esquimalt terminal (Dockyard) will be revised as under:

Through mainline bus service will be provided from the city (Yates and Broad Streets) via Johnson Street Bridge, to the Dockyard, replacing regular streetcar service.

Streetcars will in future operate between the city and Head Street only, with the exception of SPECIAL THROUGH STREETCARS FOR DOCKYARD WORKERS which will leave the city at 7.15 a.m and 7.30 a.m.; also leave the Dockyard for the city at 4.30 p.m. (12.30 noon, Saturdays).

WEEKDAYS

ESQUIMALT MAIN LINE BUSES—Weekday Service—Effective August 19.
First bus from city (Yates and Broad Streets) 6.00 a.m.
12-minute service all day until 12.36 a.m.
Owl bus leaves city at 1.12 a.m. and 1.48 a.m.
First bus from Esquimalt (Dockyard) 6.18 a.m.
12-minute service all day until 12.54 a.m.
Owl bus leaves Esquimalt at 1.30 a.m. and 2.06 a.m.

COLVILLE AND MUNRO BUSES—Weekday Service—No Change
NAVAL BARRACKS—Special Buses As Usual
ALL BUSES VIA JOHNSON STREET BRIDGE

ESQUIMALT STREET CARS (to Head Street Only)—Weekday Service—Effective August 19.
First car from city 6.00 a.m.
15-minute service all day until 11.45 p.m.
First car from Head Street 6.15 a.m.
15-minute service all day until 12.00 m.n.
SPECIAL STREETCARS FOR DOCKYARD WORKERS
Leave city at 7.15 a.m. and 7.30 a.m.
SPECIAL STREETCARS FOR DOCKYARD WORKERS
Leave Dockyard at 4.30 p.m. (Saturday, 12.30 Noon)

SUNDAYS

ESQUIMALT MAIN LINE BUSES—Sunday Service—Effective August 18.
First bus from city 7.00 a.m.
36-minute service until 8.48 a.m.
12-minute service until 12.12 a.m.
Owl bus leaves city at 12.36 a.m., 1.12 a.m., and 1.48 a.m.
First bus from Esquimalt 7.18 a.m.
36-minute service until 9.06 a.m.
12-minute service until 12.30 a.m.
Owl bus leaves Esquimalt at 12.54 a.m., 1.30 a.m., and 2.06 a.m.

COLVILLE AND MUNRO FEEDER BUS—Sunday Service—Effective August 18.
24-minute feeder service connecting with every other main line bus at Head Street at 9.10 a.m., 9.34, 9.58, 10.22, 10.46, 11.10, 11.34, 11.58, 12.22 p.m., 12.46, 1.10, 1.34, 1.58, 2.22, 2.46, 3.10, 3.34, 3.58, 4.22, 4.46, 5.10, 5.34, 5.58, 6.22, 6.46, 7.10, 7.34, 7.58, 8.22, 8.46, 9.10, 9.34, 9.58, 10.22, 10.46, 11.10, 11.34.

ESQUIMALT STREET CARS (to Head Street Only)—Sunday Service—Effective August 18.
First streetcar from city 9.00 a.m.
15-minute service until 10.45 p.m.
First streetcar from Head Street 9.15 a.m.
15-minute service until 11.00 p.m.

For all further information, telephone G arden 7121, local 59, or call at Information Office, corner Pandora and Douglas, entrance off Pandora.

B.C. ELECTRIC TRANSPORTATION DEPARTMENT

STORE HOURS: 9 a.m. till 5 p.m.
WEDNESDAY: 9 a.m. till 1 p.m.

Spencer's

REPTILES from ARGENTINA

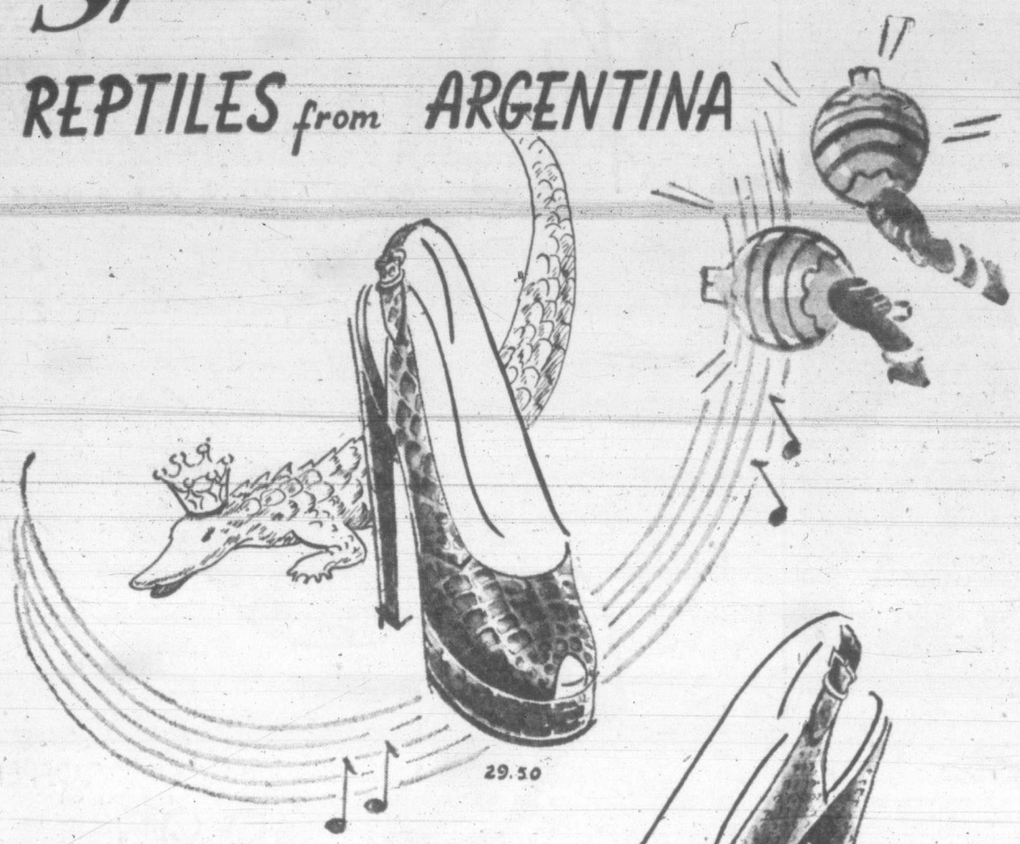

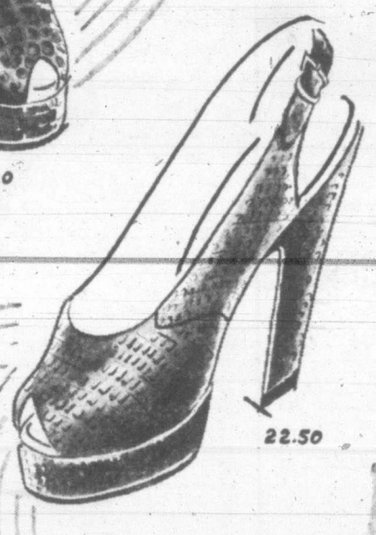

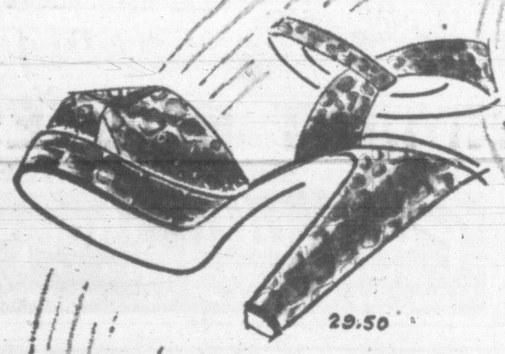

HIGH AND HANDSOME PLATFORMS

Pick up the beat of South American rhythms—

Those precious leathers are here once again . . . . those high-fashion high-riding platform shoes beloved by style-conscious women everywhere! Foot-belittling sandals and slings in genuine Cobra and Alligator. Red-brown and black. Wear them, always proudly, with your lovliest costumes.

22.50 and **29.50**

—Shoes, Spencer's, Fashion Floor

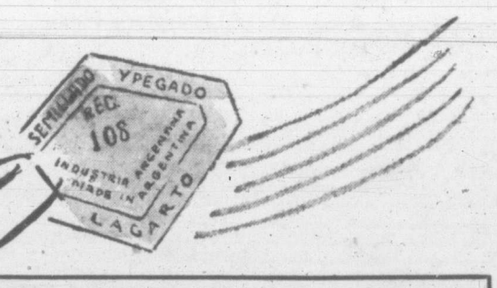

SPECIAL OFFER

of a Summer Dress Fashion

A wonderful opportunity to purchase a smart summer dress or a smart all-season house-frock at a great savings value.

Fashioned in a charming Vanity Dot material in a choice of several smart styles including, draw string and sweetheart necklines, also the popular tailored collar. Button fronts with white trim. Pretty pastel shades including Nile Green, Powder Blue, Maize, Pink or White.

Sizes 12 to 20
Specially priced at..... **2.98**

Whitewear Department, First Floor

WEAR THAT CLEAN-CUT CASUAL LOOK, COME FALL

in Blouses and Skirts

Neat-as-a-pin blouses and skirts are marvelous one-wardrobe matchables. There are so many new ideas in separates you'll want to make them a major part of your wardrobe And that's smart because it gives you loads of different ensembles at minimum expense.

BLACK AND WHITE CHECK SKIRTS

Always smart looking on any occasion. Styled with one pleat front and back. Sizes 14 to 18 **4.50**

ALL-WOOL SKIRTS

Neat-fitting pleated styles in a large variety of fall shades—Cerise, Jewel and Powder Blue, Coral, Paddy, Bottle and Forest Green, Aqua, Purple, Brown and Red.
Sizes 12 to 20..... **4.95**

—Skirts, Co-Ed Shop

WHITE SHEER

Beautifully styled long-sleeve blouses with round necklines and lace insertion on a tucked front. Sizes 32 to 38 ..... **4.98**

WHITE BLOUSES

Rayon bengaline blouses with short sleeves and V-necklines with tie. White only. Sizes 38 to 44 ..... **4.98**

—Blouses, First Floor

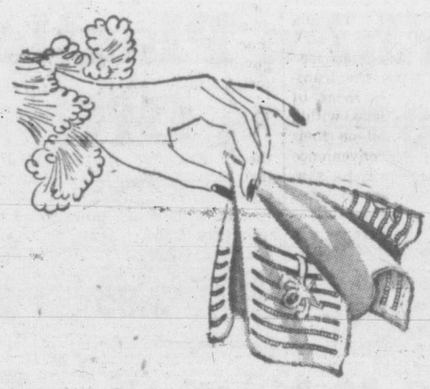

100 DOZEN

EXQUISITE SWISS Embroidered Hankies

25¢ 35¢ 50¢ 75¢

Others at **85¢, 1.00** and **1.25**

Just arrived—One hundred dozen of delicately styled Swiss embroidered hankies. Choose from beautiful colored floral designs.

—Hankies, Main Floor

DAVID SPENCER LIMITED PHONE E-4141

M&M

THRIFTY VALUES

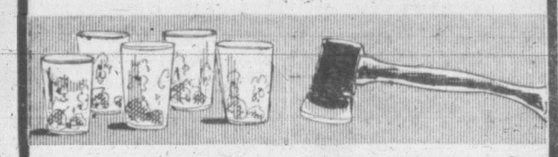

FLORAL TUMBLERS
SPECIAL
Bright, colorful floral paterns Ideal for general household use Limit, 12 to a customer. Special, 12 for..... 99¢

CLIMAX AXE
SPECIAL
A handy axe for use around the home. Length of handle 26 inches. Special $1.79

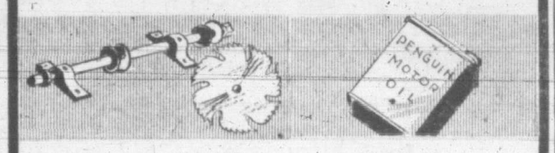

SAW and MANDREL
SPECIAL
For home workshops. Mandrel with bronze bearings and ⅝"x12" shaft. With 7" combination saw blade. Special, both for.... $6.95

MOTOR OIL
SPECIAL
A high-grade Eastern motor oil. Will give full protection to all moving parts of your engine. Six Imperial quarts. Special..... $1.69

McLennan, McFeely & Prior Ltd.
1400 GOVERNMENT STREET G 1111

★ **JAMESON**
Is a Tea and Coffee Name That Means Delicious Delight

Share With the Hungry. Freshen rolls, muffins and biscuits by heating them in the top of the double boiler, with the lid on, or in a moistened paper bag in the oven.

To Soak Clothes—Cold water causes the fabric mesh to close and hold the dirt, defeating the purpose of soaking, so soak clothes in cool or lukewarm water rather than cold water.

FLEXEES GIRDLES
Firm, light control! Beautifully made Girdles.
9.75 to 12.95
Mae Meighen CORSET SPECIALTY SHOPPE
890 Fort St. E-6314

Developing-Printing-Enlarging
VICTORIA PHOTO SUPPLY LTD.
1015 DOUGLAS SUSSEX BLOCK

BALANCE OF OUR SUMMER DRESSES REDUCED
Cottons, Jerseys, Printed Silks
Mary Constance 784 FORT

For Watches and Jewelry
YOU MAY FIND WHAT YOU WANT AT
F. PAONE 723 FORT
312 JONES BLDG.

Clearance!
Slack Suits
Swim Suits
Skirts
Shorts
Blouses
Summer Dresses
Beach Coats
Jumpers
Jerkins
Pedal Pushers
Shop immediately—your size is here now . . . but at such sharp reductions these will clear out quickly!
Lyles for SMARTER STYLES
JUNIOR SPORTSWEAR
732 FORT

FASHIONS FOR FALL
The newest in style—the finest in fabrics.
Scurrahs

Canadian Women Receive Tribute

LONDON, Eng. (CP)—Dr. Fred Routley, National Commissioner, Canadian Red Cross Society, at a recent luncheon, paid tribute to the Canadian people who during the war years contributed nearly $90,000,000 to the society.

Dr. Routley, who has been in England and Switzerland for the last four weeks attending meeting of the board of governors of the League of Red Cross Societies and the conference called by the International Committee of the Red Cross, spoke of the women of Canada who made more than 50,000,000 articles of clothing to be shipped through the society to the needy countries overseas.

He was high in his praise of the International Red Cross in Geneva through which medium the Canadian Red Cross was able to have more than 15,000,000 prisoner-of-war parcels distributed to the camps abroad.

Lord Bennett, chairman of the overseas advisory committee, spoke of Dr. Routley as "the leading authority on Red Cross work in Canada for the past 25 years."

Jap Deportation Protested By W.M.S.

Rev. J. A. Doyle D.D., former home mission superintendent of the United Church of Canada, addressed a meeting of Centennial W.M.S. on the subject of the racial discrimination orders-in-council which provide for the exile of Canadian citizens, in this case Japanese.

A resolution was passed to be sent to the Prime Minister and to R. W. Mayhew, M.P., urging that the orders-in-council authorizing deportation of citizens be abandoned and full rights of citizenship be restored forthwith including full compensation for loss of property.

Mrs. F. J. Bonfoy led the devotional period with solo and prayer by Mrs. S. J. Butler. Mrs. M. Elder, who is leaving Victoria, was presented with a New Testament and corsage bouquet by Mrs. H. Peat on behalf of the W.M.S. The study book chapter was taken by Mrs. J. Cox. Mrs. S. J. Butler presided.

Engagements

Announcements to appear under this heading will be accepted at the Times Advertising Department. Minimum charge $1.50 for 10 lines, and 15c for each additional line.

Mr. and Mrs. J. N. Rowell, 2690 Beach Drive, announce the engagement of their daughter, Norma May, to Mr. Ernest Elmer Gordon, son of Mr. and Mrs. C. Gordon, Wapella, Sask. The wedding will take place Sept. 4, 1946.

Clubwomen

Mooseheart Bazaar — Plans were discussed for the forthcoming Mooseheart Day bazaar at the last meeting of Women of the Moose, Victoria Chapter No. 5, Senior Regent Helen Parker presiding. Mrs. R. Williams will be the convener. Junior Regent V. Warren spoke on her recent trip through Moose Heart Wonderful Child City. The joint basket picnic will be held at Mt. Douglas Park Sunday and transportation phone numbers are G 5672, B 3464 and E 1276, before Friday. All committee chairmen will meet at the home of Mrs. Rose Williams Monday. A 500 card game is scheduled for Aug. 26 at the K. of P. Hall. The monthly dances will still be a feature of the winter program.

Slim! Stunning! Smart!
Slenderizing Salon
In LA FRANCE BEAUTY SALON
715 View Street G 7443

Respite From The Stage

Guests at the Oak Bay Beach Hotel for a few days rest and golfing are Mr. and Mrs. John Raitt of New York, the former playing the lead role in "Carousel," currently popular Broadway musical.

Personal Notes

Mrs. Henry Ormiston Robb of Victoria is a guest at the Hotel Georgia while visiting in Vancouver.

Mr. and Mrs. P. M. Bennett, 302 Irving Road, have as their guest Miss Doris Bird of Belvedere, Calif.

Mr. Craig McIntyre and Miss Margaret McIntyre of Preston, Ont., arrived in the city today and are staying at the Empress Hotel for several days.

Mr. and Mrs. Stan Mendum and son, Eric, have returned to their home at 1900 Nell Street after two weeks' vacation at Qualicum Beach.

Lieutenant-Governor and Mrs. W. C. Woodward have as their guests for several days Mr. W. A. McAdam, Agent-General for B.C. in London, and Mrs. McAdam.

Mr. and Mrs. Charles Halliday and their son, Court, have arrived from their home in Detroit to spend two weeks with Mrs. Halliday's parents, Mr. and Mrs. R. C. Farr, 1523 Amphion Street.

Miss Betty-Lou Friesen, who has been playing with the Theatre Under the Stars in Vancouver, arrived today to visit Mrs. A. Stephen, 661 Head Street, for several days.

Visitors at the home of Mrs. G. R. Twamley, 2827 Cedar Hill Road, Monday, were Mr. Peter Morrison of Ladner, Mrs. Rosen of Webb, Sask.; Miss M. McKenzie of Toronto and Mr. Morrison Smith of Durham, Ont.

Dr. John G. Fox of Los Alamos, New Mexico, has arrived in the city to spend his vacation with his mother, Mrs. J. G. Fox, and sister, Miss Enid Fox, at their home, 2818 Brighton Avenue. He is accompanied by Dr. W. M. Jones of Los Alamos and San Francisco.

Miss Isabelle Black, whose marriage will take place Saturday evening, was presented with a crystal rose bowl on the occasion of her resignation from the Department of Labor. Mr. Adam Bell, Deputy Minister of Labor, made the presentation.

Miss Grace Anderson of Boise, Idaho, is visiting her uncle and aunt, Mr. and Mrs. F. C. Paterson, Craigdarroch.

Among visitors staying at the Priory, Pemberton Road, are Mr. and Mrs. R. Stine and family of Glendale, Calif.

Mrs. George Swaine of Toronto is visiting her brother and sister-in-law, Mr. and Mrs. W. Gaskill, 592 Beach Drive.

Col. and Mrs. H. T. Goodland, 3075 Cadboro Bay Road, their daughter Katherine and Lady Irene Robinson of Colwood, have returned from a three-week holiday trip to Kelowna.

Mrs. F. W. B. George entertained at the tea hour today at her home on Burdett Avenue to honor Mrs. Eric George of Honolulu who is visiting in Victoria until the end of the month.

Mr. F. C. Kressen, headmaster, Norton School for Boys, Claremont, Calif., and Mrs. Kressen have been staying at Creighurst Guest House. Rev. E. O'Grady and family of Buenos Aires and Dr. J. T. Lawson, New Westminster, have also been staying there.

Mrs. Gordon Hepburn and Mrs. Terence Todd will be hostesses at a cocktail party this afternoon at the former's home on Beach Drive, by way of farewell for Mr. and Mrs. Todd, who will leave later in August to make their home in Montreal.

Miss Ella Westmacott, an August bride-elect, was honored recently when friends and neighbors gathered for a no-host miscellaneous shower at the home of Mrs. G. E. Graham, 3105 Yew Street. Those present were Mesdames H. Godtel, T. Williamson, F. Fleming, F Archer, E. Newman, Douglass, Misses May Westmacott, Mabel Lord, May Wilson, Vera Wiliamson, Cynthia Graham, Joan Archer and Eleanor Graham.

Among California guests at the Oak Bay Beach Hotel are Mrs. Margo M. Chaffin and Mrs. M. Marshall of Laguna Beach; Mr. and Mrs. D. W. Rolph and Miss M. Dubois of Huntingdon Park; Mr. and Mrs. Fithian, Modesto; Mr. and Mrs. R. E. Bundy, Menlo Park; Mr. and Mrs. E. A. Burke and Mrs. James Ducey, Pasadena; Dr. Ethel Fanson and Miss Laura Bell, Pasadena. From other points in the United States have come Miss Clara Wolfort and Mr. Sig. Wolfort, St. Louis, Mo.; Dr. and Mrs. M. F. Sudler, Lawrence, Kansas; Mr. and Mrs. Alfred Ellinger, Montclair, N.J.; Mr. and Mrs. L. E. Imhof, New York.

Miss Elspeth Ker, who will leave on the week-end for Toronto, where she will enter Branksome Hall, was honored today when Miss Shirley Cameron and Miss Janet Denniston entertained at luncheon at the Empress Hotel. Those present were Misses June Ker, Helen Hill, Joan Bates, Helen Robinson, Toni Morgan, Beth Collison, Kay Burt-Smith, Jane Macintosh, Pam Fraser, Marjorie Wride, Peggy Godfrey, Marilyn Ivings and Pat Henderson.

(Other Social News, Page 7.)

Stemware
"Willowdale" and "Willington"
The beauty of these designs lies in their exquisite simplicity.
GOBLETS . . . HOSTESS GLASSES
WINE GLASSES . . . COCKTAIL GLASSES
SHERBERT GLASSES
Per Half dozen $9.00
F. W. FRANCIS
DIAMOND MERCHANTS
1210 DOUGLAS G 7611

White Plastic Bags, ⅓ Off!
Gleaming plastic in shoulder strap, handle and underarm style. Some with popular nailhead trim.
PRICES NOW FROM $3.95
McMartin's Leather Goods
716 YATES

By joyce
The Season's Smartest Shoes
WHITES
REDS
BEIGE
BLUE
BROWN
GREEN

RUST
SUEDES
LINENS
SOFT CALF
KIDSKINS
ELDSKINS
$9.95
Munday's
1203 DOUGLAS ST.

Visitors Hold Family Reunion In Victoria

This week at the Priory, Pemberton Road, the annual reunion of the Roberts family is being held.

E. Roberts, is here to participate in the 24th annual tournament of the Seniors' Northwest Golf Association. His daughter, Marian E. Roberts, accompanied him to Victoria. His son, J. A. Roberts of Seattle, and his grandson, Daniel C. Roberts of Los Angeles, with their wives are also in the city.

Other members of the family party are Mr. and Mrs. J. Robert Daniel, San Francisco; Mrs. M. E. Peterson, Missoula, Mont., Miss Laura Shoemaker, Wawpacka, Wis., and Miss Florence Morris, Madison, Wis.

This is the third year the Roberts family have held a reunion in Victoria.

Club Calendar

Princess Patricia Lodge, No. 238, Thursday, 7.30, Boilermakers' Hall. Mock auction and refreshments.

Quiet Ceremony At Minister's Home

The marriage of Gladys Marjorie, youngest daughter of Mrs. E. M. Drane, 3251 Orillia Street, and the late Dudley Drane, to Gordon Douglas, second son of Mr. and Mrs. H. C. Beale, 851 Jasmine Avenue, took place quietly at the home of the officiating minister, Rev. F. W. McKinnon, Monday evening.

A dressmaker suit of grey pinstripe with white lace hat trimmed with blue flowers and white veiling was worn by the bride. White accessories and a corsage bouquet of red roses completed her ensemble.

Miss Margaret Beale, sister of the groom, attended the bride, wearing a tailored brown suit with white hat, white accessories and corsage bouquet of yellow roses. Jack Taylor supported the groom.

A reception for relatives and close friends followed at the home of the bride's mother, where mother of the couple welcomed the guests, assisted by the bride's sister, Mrs. Edward Jury. B. Simms gave the toast.

Following a honeymoon on the Island, Mr. and Mrs. Beale will reside temporarily at 3251 Orillia Street until the completion o their new home.

AFTERNOON TEA
is Now Served at "CRAIGHURST" on the lawns or beside the open fireplaces. Bridge parties and small social functions catered to by appointment. Information please call Mrs. Adrienne Robbs. E 1363.

BRITISH-MADE LADIES' WEAR
COATS SUITS SWEATERS
Piccadilly Shoppe
DIRECT from ENGLAND
1105 GOVERNMENT ST. - G 7332

Flatware
Grace your table with attractive flatware by our foremost makers.
1847 ROGERS—"Eternally Yours." "Adoration"
WM. ROGERS—"Exquisite," "Gardenia."
COMMUNITY PLATE—"Milady," "Coronation," "Lady Hamilton."
TUDOR PLATE—WM. A. ROGERS—KING'S PLATE
17.75 to 59.75
W.P.T.B. Terms
Kenton Ltd
E 5521 653 YATES

Meet your friends at the L.P.P. Picnic Sunday Aug. 18.

TERVO'S
WOOL DRESSES
For Fall.
New High Shades
17.95
722 YATES

Cold Wave

and machine permanents
expertly given for all types of hair!
Annas Taylor
1001 BROAD ST. E 6015

COFFEE! NOW PER CUP 5c
The Same Superlative Quality
Open 7 a.m. to 6 p.m. Daily
THE COFFEE CUP
GOVERNMENT
Bet. Fort and View

A Proven Remedy For Sour Stomach
Symptoms of indigestion cause considerable distress to thousands of people. Many find relief through the use of Cal-Bis-Sodex which contains ingredients that gently help alkalize the stomach and restore proper functioning of the digestive system. Cal-Bis-Sodex gives faster relief from the distress of digestive disturbances. Cal-Bis-Sodex is on sale for 29c, 43c and 89c at all Cunningham Drug Stores and other drug stores.
(Advt. O-C6)

Prices Again Slashed
at the
Vanity's Great Clearance

SALE

OF SMART SUMMER FOOTWEAR
Pumps, Sandals, Woodees Greatly Reduced
See Our Special Groups at Clearance Prices

95c 1.95
2.45 2.95

The Vanity
1306 DOUGLAS ST.

Give Ice Cream a Novel Guise

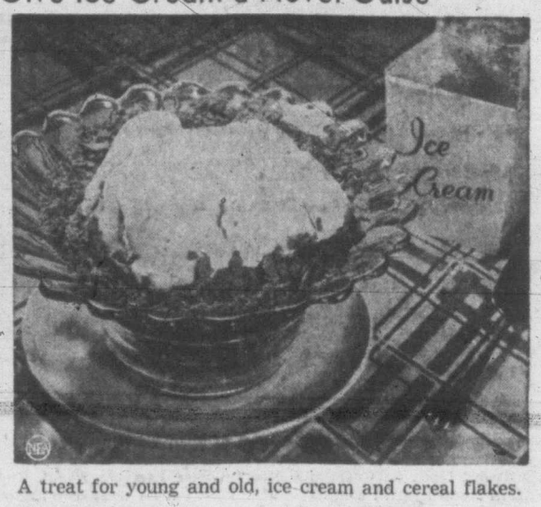

A treat for young and old, ice cream and cereal flakes.

Ice cream from the corner-store can be served in dozens of simple ways which children, as well as the rest of the family, enjoy, and which given them an "extra helping" of dairy-food vitamins, minerals and protein.

Serve ice cream in a bed of crisp breakfast cereal. Serve this novel dish with sauce made from canned, stewed, frozen or fresh fruit, rich in juice.

With peaches abundant, use some which are left from your home peach-preserving, or make a cinnamon peach sauce with which to top vanilla ice cream.

CINNAMON PEACH SAUCE

Combine ½ cup sugar, 2 teaspoons cornstarch, dash of salt in a sauce-pan. Gradually add 1 cup boiling water, stirring constantly. Cook, continuing to stir, over low heat for five minutes, or until clear. Remove from heat and add dash of cinnamon. When cool, add 1 cup diced peaches and allow sauce to stand 1 hour or more before serving over ice cream. Makes two cups.

ICE CREAM TRIFLE

Arrange four squares sponge cake in individual dessert dishes. Cover with ¾ cup apple sauce, then with ¾ cup soft custard, chilled. Top each portion with strawberry ice crem.

Fascinating Fall Wools

NOT JUST "COMING" *but* HERE NOW!

And are they fascinating! Every new style, every new shade — contrasting colors, smart embroidery, one-piece and two-piece novel effects never before attempted, pastels and rich, high tones, wool crepes, bunny wools and a dozen other lovely weaves. Every sleeve length, tailored and Dressmaker styles. Models for juniors, misses and matrons. Hundreds and hundreds and hundreds of them and YOUR STYLE MUST BE HERE.

8.95 to 24.95

Sizes 10 to 46 and HALF SIZES!

MUSICAL POWDER BOXES
In pretty pastel tinted metal. Each 12.50
ROSE'S Ltd
JEWELERS & OPTICIANS
Phone E-6014 1317 DOUGLAS

The following druggists of Victoria and District are A.I.D. stores — Watch for Thursday's Advertisement in this paper:

Aaronson's Drug Store, G 2414
Darling's Pharmacy, B 1212 and B 3831
Fernwood Pharmacy, G 2722
Gorge Pharmacy, E 7702
Hillside Pharmacy, G 1632
Jubilee Pharmacy, E 8911
Minnis Pharmacy, G 3532
Pandora Pharmacy, G 3841
Shotbolt's Drug Store, G 1612
Terry's (1939) Ltd. E 7187

Personals

Honoring Miss Alice Foster, whose marriage will take place next week, Mrs. Thos. Bryant Sr., and Miss Violet Bryant held a miscellaneous shower Tuesday evening at their home, 3103 Harriet Road. Those invited were Mesdames C. Foster, O. W. Neuman, George Farmer, B. Sims, K. Campbell, L. Pearce, D. Anderson, E. Hanson, H. Carter, McAdams, A. Rowa, S. Perkins, A. Farey, A. Corry, W. Jensen, W. Jackson, G. Parker, D. Stratford, Misses Kay Alexander, Joyce McAdams, Lois Carter, Gwen Hanson, Shirley Corry, Violet Wilson, Selina Simms, Ada Burt, Jean Parker, Julia Hayes and Lois Young.

Ration Coupons

Ration coupons valid Thursday are: Butter, Nos. R10 to R 18; meat, Nos. M40 to M50 and sugar, Nos S1 to S25.

Flannel Protects Bright Compacts

Keep that shiny new metal compact in its protective flannel case if you want it to stay that way. When the flannel slip-cover, made to safeguard a compact from the blight of scratches and tarnish, becomes soiled, wash it. The cotton case can be stretched back into shape after drying to continue its protective job.

Cleaning the compact before refilling is a good routine to follow to keep it free of powdery dust. After filling, wipe carefully, taking care to probe corners, around the mirror and into hinges to remove the residue that blots out brightness.

Do change the puff often. You can usually get puffs that fit, if you'll go back to the counter where you bought your compact.

Share With the Hungry — Replace the "main dish" sandwich with a large bowl of hearty soup or salad and a small bread accompaniment.

Girls Off On Wedding Junket

TORONTO (CP) — Gone forever are the days when Susie married and set up housekeeping next door to mother. Instead she's prepared to tear off to the four corners of the earth to build her happy home. Such is the case with Ann Blanchard and Edith Keightley, two Toronto girls who now are, respectively heading for India and the Arctic to be married.

Securely tucked away in Ann's luggage is a wedding cake to be brought forth just as soon as she reaches Calcutta. The non-stop 28-day trip from San Francisco will take her directly to Bombay and from there it's a matter of hours before she and her Royal Air Force pilot, Norman Riddiough, will exchange "I do's."

Ann hasn't seen her fiancee for two years. They became engaged just as he left Canada after a year's training here as a pilot.

Meanwhile Edith has included parkas, felt boots and heavy clothing in her trousseau, not to mention five pairs of nylon stockings and plenty of lisle hose. To combat the average winter of 40 degrees below zero she packed two trunks filled with overshoes, slacks and plenty of heavy clothing.

When Edith completes her 30-day voyage aboard the supply ship Nascopie to Port Harrison on the northeast coast of Hudson Bay she will marry Samuel Dodds, a meteorologist. At present her main ambitions are to learn to "mush" a dog team and send a trainload of husky puppies back to friends.

Dorothy Dix

ARE YOU A CHEEROPHOBIST

Ain't science wonderful? And so comforting. For it goes spying on our innards and tells us what makes us do the way we do and what makes us click. Now these learned F.B.I.'s have found out that there are 620 different phobias and that practically all more of 'em, which probably accounts for the cussedness of human nature and explains why we have wars and divorces and family feuds, and more especially, why so many of us are not popular with our fellow creatures.

It isn't because there is anything the matter with us, or with them, for which either is responsible. It is just that our phobias don't agree. Mr. and Mrs. A., for instance, are possessed of all of the major and minor domestic virtues, and they are simply hell-bent on doing their duty to each other, but they can't live together in peace because they are just naturally antagonistic. Everything that either says or does brings on a fight, just as eating onions causes those with whom they disagree to break out with hives. And only heaven knows, how many marriages are wrecked by a husband or wife who is allergic to soap and water.

Of course, we are all familiar with the more common variety of phobias, such as the fear of high places and riding on airplanes and eating certain foods, etc., and we can scoff at them or pity them, according to whether was have the affilction ourselves or not. But it is only of late that most of us have heard of anyone having cheerophobia. Even the dictionary hasn't got it.

Yet, it is probably the oldest disease in the world and the most contagious. More people suffer from it than from any other ailment and it is practically uncurable for cheeropobia is the allergy to cheerfulness in any way; shape, or form, and the mania that so many men and women have for extracting all the misery they can get out of every situation and wallowing in it.

Those cursed with this terrible malady take their pleasures sadly. They may be as strong as an ox, but they hunt around in their systems until they find some sore spot over which they can worry. They may be multi-millionaires, but they are sure there will be a depression that will leave them paupers. They grow bitter about having no friends and never realize that the reason they are avoided is because nobody enjoys the society of a wet blanket.

Many men are victims of cheerophobia, but it is really a female complaint and far more women than men suffer from it. Indeed, it is a rare thing to find a really jolly woman who would rather laugh than cry and, when found, such women are looked upon with suspicion by their sex as being light-minded and probably no better than they should be.

Perhaps the reason so many women appear to be cheerophobists is because they have found that it is a perfect alibi for all they do and leave undone. A nit-wit girl can cover up her dumbness by assuming a sweet, sad look. A woman can get any man she wants if she will cry for him long enough. We all permit ourselves to be bored to death by listening to women's lamentations, when we wouldn't lend our ears to one who boasts of how happy she is and what a good husband she has.

So, taking it all in all, cheerophobia may be classed among those convenient diseases which enable their fortunate possessors to be as grumpy and disagreeable and depressing as they please, safe in the knowledge that they are protected by their phobia.

Picnic At Lake Marks Jubilee

Mr. and Mrs. Harty Morden, Rockvale, Shawnigan Lake, were hosts at a picnic Saturday afternoon, arranged for members of the Victoria section, British Columbia Historical Association to mark the Diamond Jubilee of the driving of the silver spike on the completion of the Esquimalt & Nanaimo Railway.

The chairman, Major H. Cuthbert Holmes, in his opening remarks, recalled the late owner of the Morden estate, Hon. Gordon Hunter, Chief Justice of British Columbia. J. A. Kennedy, speaker of the afternoon, gave an interesting paper on the history of the railway. Dr. Burt Brown Barker of Portland, secretary of the Oregon Historical Association, vice-president of the University of Oregon and a member of the B.C. Historical Association, was guest of honor. Judge C. H. O'Halloran moved a vote of thanks to the afternoon's speaker.

Mrs. H. Cuthbert Holmes presided at the tea table, decorated with bright summer flowers and set on the lawn overlooking the lake.

There were about 50 members present among whom were Mesdames Curtis Sampson, H. R. Bevan, R. R. Cree, D. Abraham, E. Booth, J. W. Church, E. E. Wootten, W. L. Crighton, B. F. Gummow, G. George, A. W. Jones, J. J. Shallcross, Major and Mrs. H. Cuthbert Holmes, Major and Mrs. Nation, Mr. and Mrs. B. C. Bracewell, Mr. and Mrs. W. J. V. Church, Mr. and Mrs. J. A. Kennedy, Dr. and Mrs. W. Hackney, Mr. and Mrs. Frank Pike, Mr. and Mrs. R. A. Wotten, Mr. Justice and Mrs. C. H. O'Halloran, Misses J. E. M. Bruce, K. Agnew, A. Russell, R. Kennedy, F. Burns, M. Wolfenden, M. Jones, Messrs. W. E. Ireland, John Goldie, Heritage and E. W. McMullen.

Mrs. M. R. Cree, honorary secretary of the association, was convener for the afternoon.

John Masefield, before he became poet laureate of England, worked in New York City in a bakery, livery stable and finally in a carpet factory in Yonkers.

Frank W. Fraser
OPTOMETRIST
BANK OF TORONTO BUILDING E-3213

DOESKIN GLOVES—These popular washable gloves in white or natural 3.25 and 3.95
708 VIEW A. K. Love Ltd. 708 VIEW

NEW METHOD Laundries
G.8166
DOING A BIG JOB—WELL

Do you CUP your EAR?
To hear your friends speak do you have to place your hand behind your ear. Hale Hearing Aids can give you clear hearing immediately.
Phone E 8834
JOSEPHINE BRYDGES
Local Representative
404 JONES BUILDING

SWEET 16 BUDGET PLAN
727 YATES

It Pays To Shop at Ray's
MERCHANDISE AT PRICES THAT ALL CAN AFFORD

DARLING'S Rx
"Serve You Better"
TWO FRIENDLY DRUG STORES TO SERVE YOU
FORT and BROAD STREETS (Opp. Pemberton's)
DOUGLAS ST. and PANDORA AVE. (Opp. B.C. Electric)

"RODEX" COATS
THE PERFECT TOPCOAT FOR WOMEN
GUARANTEED HARRIS TWEEDS—Advance Styles Always
1107 GOVERNMENT ST. GORDON ELLIS Ltd.

WHIRLWIND of VALUES AT JEAN BURNS

SUITS 15.95 TO 19.50
TWEEDS—WOOL PASTELS

EVENING DRESSES 8.95 TO 15.95

COATS REDUCED! 18.95 UP

PLAY SUITS from 3.00
BATHING SUITS ½ Price

DRESSES REDUCED! 3.00 - 5.00 8.00 - 10.00
WOOLS AND CREPES

BLOUSES, 1.00 and 2.00
WHITE SKIRTS .. 2.98

PURSES 2.00 AND 4.95

HATS 2.00

CHENILLE ROBES 3.66
BED JACKETS 1.50

SEE OUR WINDOWS!!!
JEAN BURNS
1205 Douglas St. E 7033

STOP INDIGESTION!
YOU NEED MORE
LIVER BILE

Science says two pints daily, yet many get only one.

Liver bile helps digest your food and provides your body's natural laxative. Lack of bile causes indigestion, headaches, constipation, loss of energy. For glowing health tone up your liver and get needed bile with proven Fruit-a-tives. Canada's largest selling liver tablets. Made from fruits and herbs.

FRUIT-A-TIVES LIVER TABLETS

★ Announcing! ★

New Fall Patterns
In
Men's and Women's
SHOES!

• For the Younger Set
Smart Ballarcinas, Casuals, American Sports Oxfords.
They're New!
They're Different!
$3.95 to $6.50

• For Women
Who appreciate style with comfort. The nicest range of smart styles in Suede, Kid and Gabardine. Cuban and low heels.
$4.95 to $7.50

• Men's Styles
It's a pleasure to show you these smart patterns in Strider and Richie Shoes. They're tops in value and fitting.
$7.50 to $9.50

LEWIS'
751 FORT

Saanich Refuses To Rezone Gordon Head Land For Airport

Saanich council voted four to three against rezoning property at Gordon Head for construction of an airport in the future after a show-down meeting Tuesday night with delegates from the Chamber of Commerce and ratepayers from the district concerned.

The vote was taken twice after Councillor George Austin moved that the property not be rezoned and Councillor J. Len Hobbs seconded. When first put to a vote, they were the only members of the council to show their hands. Reeve A. G. Lambrick repeated the question, putting up his own hand at the same time. Councillor John Oliver then joined the reeve and Councillors Austin and Hobbs. Voting for rezoning were Councillors J. W. Casey, W. C. Kersey and Robert Noble. Absent from the meeting was Councillor Thomas Alexander, who has been a staunch supporter of the proposed Gordon Head airport since the question arose approximately 18 months ago.

A debate which became heated at times and which lasted over an hour and a half with members of the council, the Chamber of Commerce representatives and ratepayers taking part, preceeded the vote.

Major H. Cuthbert Holmes, president of the chamber, opened the subject with an address in which he appealed to the council to rezone the property and make way for the future prosperity of southern Vancouver Island by making land available which he described as having the only suitable location in the district for an airport.

ACCESS IMPORTANT

He emphasized the importance of making Victoria accessible. Access, he said, was vital to the progress and growth of the community. It was only through air access that southern Vancouver Island would grow.

Patricia Bay airport would be the long-range aircraft base for the district. Gordon Head, which was considered by experts to be better than Pat Bay for an airport, would look after the short-range flying or taxi-cab air service between the city, Vancouver, Seattle and other adjacent centres.

There was plenty of good land in Victoria, other than the property in question, for the construction of homes. There was space here, he said, capable of taking care of many millions of people.

Archie Wills, also representing the chamber, said he would like to see a definite stand on the proposed airport.

"If we had a metropolitan area here, a lot of things would be done, but it is not our fault that there are four municipalities. Anyway I would like to see this question brought to a head and decided one way or the other," he said.

FOR FUTURE AIRPORT

He explained that it was not the plan of those behind the airport for construction to be commenced immediately. What they wanted was the rezoning of property so that an airport could be built in the future if it was required.

There was not a city on the continent, he said, which had airport facilities sufficient to handle the amount of flying which was being done. Victoria might find itself in the same position.

J. E. Presley, third chamber representative, likened the Pat Bay airport to the city's outer harbor and the Gordon Head base the inner harbor. Toronto and Montreal had airports 18 to 20 miles out of town like Pat Bay was to Victoria, but that was only because no thought had been given or provision made for the air age when the cities were planned.

Councillors Casey and Kersey also spoke in favor of the Gordon Head plan, and a spectator at the meeting, W. J. Robertson, given permission to speak, claimed opposition to the move came from residents of Gordon Head involved in speculative buying of property in the district.

W. Pitchford, a ratepayer from the district, said Saanich would be liable for compensation for depreciation of value of property in Gordon Head if an airport was built there.

Harry Penman, another ratepayer, said Victoria never was going to be a big city, and said the difference of the city from American cities was an asset to the tourist trade.

"We are different. That's why people like to come here. Let's stick to our differences and not try to ape big cities," he said, warning the council that the ratepayers of the district would fight the airport move to the end.

Other ratepayers who spoke in opposition to the airport were Martin Dawson, Norman Bell and Douglas Scott.

Reeve Lambrick concluded the discussion with a review of action taken against an airport being established in Gordon Head, and said the area was rezoned in 1936 for the erection of private dwellings only.

"That district brings in more revenue per capita than any other district in Saanich. If we reserve the property required there for an airport, that value will be gone," he said.

He called for a combined effort on the part of all those interested towards obtaining assistance in developing an express highway to Patricia Bay airport, and further development of flying facilities there.

Councillors Hobbs, Alexander and Oliver were appointed to a committee to investigate possible routes and short-cuts for a Patricia Bay Highway.

If Your Home Is
Modern Ranch Style
The garden must be planned for gay, casual living, lawns for sun-bathing . . . outdoor barbecue—and garden flowers and shrubs, with an air of free-flowing grace.
DUFF Jr.
Landscape Architects and Gardeners
E 0411

Sinus Sufferers
GET QUICK RELIEF
Clear head and nose and keep them clear. Mentholatum checks gathering of mucus and relieves stuffy nostrils... Jars and tubes, 30c.
MENTHOLATUM
Gives COMFORT Daily

More Stores In Oak Bay Districts

Shopping districts of Oak Bay are being enlarged with the additions of a variety of stores and services, several of which will be opened within the next month or two. Above is a combination store and apartment block on Cadboro Bay Road near Epworth Street. The building will house the offices of Farbilt Homes which constructed the building, an up-to-date hardware store and living quarters. Inside finishing touches are being given the block now.

Few Changes By City In Unified Transit Draft

Victoria City Council made only minor changes in the draft specifications for the unified transportation system, Ald. H. M. Diggon, chairman of the Greater Victoria Transportation Committee, announced following a three-hour special meeting of the Council.

The other three councils of the Greater Victoria area will hold special meetings to discuss the specifications within the next few days, and it has been strongly rumored that Oak Bay in particular has a number of amendments to propose. Little indication has been given as to how Saanich and Esquimalt will react to the draft, but it is believed they will receive them in much the same manner as the city did.

After all four municipalities have decided on what amendments they want, Ald. Diggon said, the transportation committee will attempt to reconcile proposed changes and work them into the specifications. Following this the redraft will go back to the four councils for final approval before the call for tenders is made.

Only main-line routes have been laid out in the specifications, he stated, with the contiguous areas to be served set out in general terms. Tendering companies will be expected to lay out the feeder and subsidiary lines when they make their bids, and include in these the type of transportation they are prepared to offer, vehicles to be used and the headways to serve the areas.

The selections dealing with routes and fares have been left very elastic to encourage tendering companies to make the best offers possible.

This new $10,000 cake and chocolate store and factory at 2533 Estevan Avenue is expected to be in operation by the end of the month. It was built by George Farmer for Adrien Born. The business will be known as Adrien's. The most modern equipment is being installed. The store will employ five or six men and women.

Across the street from the chocolate factory and store is being built this larger block which will have a hardware store, gift shop, drug store, optometrist's office and two apartments. Dillabough and Luney are the contractors. A. MacDonald is the owner. Materials to complete the building have been procured and it is expected to be opened in six weeks. It will be finishd in white stucco.

Fliers Visit Scene Of Island Crash

VANCOUVER (CP)—Members of the R.C.A.F. form the Sea Island station did not forget the 14 airmen and women who lost their lives July 13, 1945, when a Liberator bomber crashed into a mountain on Vancouver Island.

Six days ago a small ground party was landed on Nitinat Lake, deep in the Vancouver Island forests, going on foot from there to visit 14 rock cairns on the mountainside.

The party reached the grave sides on Sunday. An R.C.A.F. plane dropped them supplies during the four-day hike up the mountain.

The land party kept in touch with the plane with a "walkie-talkie" radio set, establishing a rendezvous each day.

The expedition, known as "Operation Nitinat," ended Tuesday when the five airmen pushed out from the shore of Nitinat Lake in an air force dinghy and clambered aboard a Canso flying boat for the return to civilization.

The bodies of the Liberator crash victims had been buried on the mountainside because the rugged terrain made it impossible to bring them out when the wreckage was discovered last year.

Blaze Investigated

NANAIMO (CP)—Government officials from nearby Departure Bay Tuesday night probed the ruins of a large frame building on Brandon Island which was completely razed by fire.

The building was occupied by Japanese fishermen prior to the war. In recent years, it has been used by the Pacific Biological Station.

Volunteer workers succeeded in preventing the blaze from spreading, but were unable to save the structure.

Novelty race! At the L.P.P. Picnic Sunday Aug. 18. ***

Says Saanich Broke Faith In Action To Split District

The Saanich Council, accused Tuesday night of breaking faith with the ratepayers of Ward 6 in taking action to have a boundary line established dividing the municipality into an urban and a rural area, tabled the matter of approving a line submitted by the provincial government until such time as all members of the council were present. Councillor Thomas Alexander was absent.

Sydney Pickles, president of Ward 6 Ratepayers' Association, attacked the council and directed many of his accusations towards Reeve A. G. Lambrick.

The boundary line, announced by the Department of Municipal Affairs on Monday for proposed separation of the municipality into two separate municipalities, came about from discussions on amalagamation.

Mr. Pickles claimed that originally the line was meant for amalgamation of inner areas with the city and that there was no talk of formation of two municipalities.

The formation of the two municipalities would, he said, cancel his ward's request before the provincial government, to secede from the municipality.

CAMOUFLAGED ATTACK

"And you promised not to stand in our way in the matter of secession," the ratepayers' president said. "What you have done is camouflaged attack on secession."

He accused Reeve Lambrick of winning the support of Ward 6 in his election campaign by promising not to interfere with secession.

"That's a personal attack and it doesn't get you anywhere," the reeve told him.

Councillor W. C. Kersey, councillor of the ward, asked that the boundary line not be adopted until the ward received an answer from the provincial government on its request for secession.

Earlier in the discussion, Mr. Pickles, reading from a sheaf of papers, said the boundary line proposal "is a cleverly designed plan by those who are interested in developing real estate subdivision of farms and acreage in Wards 3, 4 and 5 for suburban residential building lots."

FORECASTS SUBDIVISIONS

He said: "I understand that some members of the present council own farms and acreage in Wards 3, 4 and 5, which is being considered as possible real estate subdivisions for suburban residential purposes."

Councillor George Austin, Ward 4 representative, jumped to his feet at this statement and demanded an explanation and clarification.

"I own a farm and I am councillor of Ward 4. What do you mean by that remark about subdividing our farms?" the councillor demanded to know.

Mr. Pickles said he was not accussing any councillors of subdividing their farms. He said he only understood that subdivision of some property was being considered.

"I am not suggesting that there is anything irregular in such suburban sub-divisions, but such possibilities certainly give some councillors a really live interest in real estate projects," Mr. Pickles said.

Reeve Lambrick said he owned a farm in Ward 3 and had no such ideas in mind; that Councillor J. Len Hobbs also had property in Ward 3 and he was sure there were no sub-division plans there; and also that Councillor John Oliver was in a similar position in Ward 5.

"It's news to me," remarked Councillor Oliver referring to Mr. Pickle's statement.

"I should be very careful of what statements I make if I were you," Reeve Lambrick said turning to Mr. Pickles.

"FACTORY" RASH
DON'T DELAY ANOTHER MOMENT!
Try This Prompt Medicated Relief!
Use what *thousands* have tried for clearing up eczema, rash, pimples, itch. Cuticura! Scientifically medicated. Used by many *nurses*. Satisfaction guaranteed or maker will refund money. At all druggists. *Made in Canada.*
CUTICURA SOAP AND OINTMENT
MOTHERS! TRY CUTICURA BABY OIL

Flavour-FULL
Sunkist Oranges
First choice for Juice and Every Use

Grown in sheltered valleys nestling amid snow capped mountains . . : Sunkist Oranges get their extra rich flavour from a rare combination of fertile soil, warm days and cool nights.

Vitamin-FULL
Don't skip your California Orange juice at breakfast—a 6-ounce* glass fills your day's quota of Vitamin C—supplies many additional health benefits as well.
*Canadian Government Standard

Juice-FULL
Sunkist Oranges are filled to bursting with delicious tangy golden juice—the perfect "waker-upper" in the mornings . . . cooling and refreshing as a breeze from the sea!

Health-FULL
Rich in Vitamin C, Sunkist Oranges also give you calcium and other minerals valuable to health. As refreshing as they are health-*full* . . . ideal for summer salads, orangeade and for eating whole.

Sunkist Oranges are the finest fruit from 14,500 cooperating California and Arizona citrus growers.

Sunkist
APPETIZER SALAD
Arrange sections of 6 Sunkist Oranges in flower-petal pattern (1 orange to each serving) on crisp, cold salad greens. This is an ideal year-round first course. (Serves 6.)

Sunkist
CALIFORNIA ORANGES
FIRST FOR JUICE - and Every use!

The Victoria Telephone Office Is Closed All Day Saturdays

When the discount date for telephone bills falls on a Saturday or Sunday, the discount will be allowed on bills paid on the following Monday.

B.C. TELEPHONE CO.

Victoria Celebrated Victory Over Japan Year Ago Today

Here is part of the riotously happy crowd of Victorians who thronged downtown streets a year ago today in a celebration of the defeat of Japan. The throngs were good-natured and their destruction was limited to a few accidentally-broken windows, as cars and trucks were commandeered for rides. Massed parades of service personnel, special church services and a thanksgiving service at Beacon Hill marked Aug. 15, the official V-J day. This year no official ceremonies are planned to commemorate the end of the war.

Miracle Adhesive
NOT JUST ANOTHER GLUE

STICKS FAST! WET OR DRY
STAYS PUT! HOT OR COLD
Use on glass, metal, tile, brick, cement, plastics, mirrors, cork. No nails, no screws, no heat, no clamps. War-tested—Now available for households, shops, cars, boats. In handy 35c tubes and larger cans.
SOLE DISTRIBUTORS:
B. C. R.
which stands for B.C. Roofers and Agencies at 715 View St.
J. N. (JOCK) FINDLAY, Manager
E 6822. Night, G 6894
"Miracle" at ALL SERVICE STATIONS and Hardware Stores

Civil Servants Here Send 11-Point Plan To Ottawa Executive

Victoria and District Council of the Civil Service Federation of Canada is forwarding to Ottawa 11 recommendations calling for pay increases, minimum salary and measures to speed up payment of new employees' salaries.

The recommendations, announced by Jack Hedley, president, after a meeting of the council, will be air-mailed to Ottawa for presentation at a meeting of the federation's national executive in Ottawa Sunday.

The recommendations were listed as follows:

1. That the present cost of living bonus be included in the basic salary, or failing that, that all salaries be increased, as follows (annual increases to continue as at present): $60 to $70; $90 to $100; $115 to $125; $135 to $150; $160 to $175; $210 to $225; $250 to $275.

2. That all employees be given the same cost of living bous.

3. That all drivers be classified as civil servants, giving them the full cost of living bonus and holidays, etc., with all civil service rights.

4. That all caretakers be provided with a relief man for annual holidays and be granted an extra day for every statutory holiday worked. A caretaker should not be required to fulfill his own duties and relieve another caretaker at the same time.

5. That a section be set up in each district treasury office for the payment of salaries. This is calculated to stop the delay in payment of employees' salaries when commencing to work in the Civil Service. Cheques for new or transferred employees now take two months to come through.

6. That the minimum wage of all employees not on administrative work be $125 a month, with all civil service rights.

7. That pay increases be granted when recommended and not quarterly as at present.

8. That annual increases be included in promotion to a higher grade.

9. That all employees not on administrative work be placed on a 40-hour week.

10. That all positions be reclassified for grades.

11. That the government be requested to appoint a Royal Commission for all salaries under the salary reported on by the Royal Commission under P.C. 563, and that this commission be given power to travel over all districts, so that a fair report can be made

SOFT CORNS Between Toes

Instantly Relieved, Quickly Removed

Soft Corns occur only *between* the toes. To quickly relieve and remove them, get soft, soothing, cushioning Dr. Scholl's Zino-pads (Soft Corn Size). Be sure to ask for them by that name. Cost but a trifle.

Dr Scholl's Zino-pads

Feed your dog as famous kennels do..

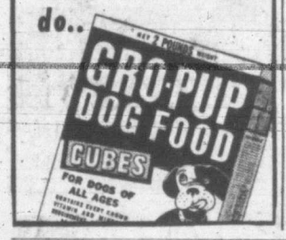

For ATHLETES INDOORS AND OUTDOORS

THE TRAINERS of leading league teams have for many years used and recommended OLYMPENE — Canada's national antiseptic liniment.

They *know* — from personal experience—that Olympene is quick relief from strains, sprains, sore and aching muscles . . . and an aid to recovery from "Athlete's Foot".

Always keep a bottle of Olympene handy in your locker—you may need it tomorrow.

SOLD at ALL DRUGGISTS

OLYMPENE

THE ANTISEPTIC LINIMENT

Behind Oak Ridge Walls

Bells, Songs, Buzzers Run Pile Of Atoms

This is the face of the Clinton laboratory pile at Oak Ridge, a wall of concrete with numbered apertures plugged by lead blocks. In the centre of the picture, the lead "coffin" has been wheeled up to an opening on a dolly, and the pull rod has been inserted through the coffin to bring out a sample of activated material. At left, Dr. William Morgan, a health physicist, holds a probe near the opening to measure radioactivity with the Geiger counter slung over his shoulder, checking to see if operation may proceed with safety.

By PETER EDSON

First of Two Dispatches

OAK RIDGE, Tenn.—They opened up the Monsanto-Clinton Laboratory's atomic pile to a bunch of reporters down here the other day, to show how they make isotopes and all that.

The reporters were herded into a medium-sized, grey-painted, galvanized iron factory building with a tall, black-topped smokestack out of which came no smoke. They climbed a flight of stairs to a kind of mezzanine and on this research level, the guides said, was the working face of the pile.

It was a concrete wall with a lot of small plugged-up openings. Each opening was about four inches square, surrounded with a black paint frame. They were spaced without apparent rhyme or reason, numbered from one to 20, with one numbered 60. The lowest was shin-high, the highest head-high.

Dr. A. W. Erdman, a youngish, blondish, bespectacled men who was in charge, said the pile was now in operation, though it made no noise. But inside that pile was a lot of graphite in which uranium fuel was undergoing an invisible but nonetheless violent chain reaction.

WHAT'S BEHIND BARRIER

Behind that concrete barrier—he wouldn't say how thick it was—large quantities of deadly neutrons, gamma and beta radiations were flying about at a terrific speed, creating a tremendous amount of heat which had to be reduced by water cooling, and bombarding materials which had been put inside to be more radioactive.

"If you'd put a pinch of salt or one of your gold teeth in there," Dr. Erdman said, "it would come out radioactive." He didn't say what good they'd be that way, they'd still taste the same, but either or both would kill you—definitely dead.

Next, Dr. Erdman said he would stop the pile and take out a few samples of isotopes, to show how they handled them at safe distance. He picked up a telephone to call his control room.

"Pile going down in 30 seconds," he said.

Over a loud speaker system, to warn everybody in the factory, came the repeated command, "Pile going down in 30 seconds."

How to ship an isotope: While William Morgan checks with a "Cutie Pie" Geiger counter, Myron Hawlins, left, prepares cover for lead "coffin" container in which radioactive isotopes are shipped.

"Check safety rods!" ordered Erdman. "Check safety rods," came back the amplified echo, and a gong rang.

"Check emergency circuits." The order was repeated and a raucous auto horn blared.

Then a switch was thrown! Bells rang, gongs sounded, buzzers buzzed, horns blew. Somewhere behind that concrete barrier there was a whirr of machinery for a few seconds. Then all was quiet.

Over the loud speaker system came the words, "The pile is down." That's all there was to it.

After the pile was down young Dr. Erdman and his staff gave a demonstration of how they had to handle these isotopes—at a distanc, with long handled forceps—and complete respect.

They have invented a lot of cute names for all the apparatus they use, and that makes the operation seem a lot simpler and more fun than it really is.

'VACUUM WAND'

First the shield blocks, which are four-inch cubes of lead, were taken from the openings, or "stringer holes." Then a heavy wheeled dolly on a track was roled up. It bore a "coffin," a lead box with walls six inches thick. Lead stops the radiations and makes the containers safe to handle, with care.

A pull rod some 10 feet long was stuck through the coffin and into the pile, to remove a container of radioactive material. For the removal Dr. Frank R. Stucky used a "vacuum wand." It is a bent length of light metal tubing connected to a vacuum pump. Its suction lifted the vial of activated material out of the coffin, and at the safe end of the wand, the vial was carried to the container. No one would dare touch it by hand.

The container to which the vial was carried was a heavy lead pot with walls and a top four inches thick. It is in these containers that the "hotter" radioisotopes will be shipped to research laboratories able to handle and use them.

The vial of material removed from the pile in this demonstration was an aluminum tube about the side of a dill pickle. Inside it was a small quantity of a phosphorus salt. When the vial had been put in the pile it was perfectly safe to handle. But under nuclear bombardment in the pile, this salt had absorbed radioactivity and would now give off radiations, making it dangerous to handle, although useful in chemical and biological research. It was now an isotope.

While the operation of transferring the vial of isotopes from the pile to the container was going on, health physicists were supervising the operation for safety precautions. At the end of six-foot rods were probes, connected to Geiger counters which detect dangerous radiation. When there's too much radioactivity around, bells start ringing. One more portable Geiger counter with a pistol grip for closer work has been dubbed "Cutie-Pie." As long as the dial on Cutie-Pie shows it's safe, the work goes on.

Playground Activities

The swimming lessons arranged by the Oak Bay playground committee culminated in a splash party for boys and girls at the Crystal Garden. Seventy-five children have been taught to swim and enjoyed the fun this morning. Mrs. A. Pinfold, Mrs. H. S. Jones and Lt.-Col. H. L. Sherwood chaperoned the party and provided a treat for each youngster. C. F. Ellison was the instructor.

Activities of the Oak Bay playgrounds come to an end this Friday evening when parents and friends are invited to the Monterey School grounds to see a demonstration of folk dancing, tumbling, rhythm band, singing, games and drama. Displayed on the tables will be clay models of an Indian village, carpentry productions, finger paintings, water color paintings, flower arrangements and scrap books filled with pictures for the children at the Solarium. The affair starts at 7. On Saturday morning there will be a picnic and races at the Monterey School grounds, commencing at 10:30. Mrs. H. A. Lyne and committee are preparing hot dogs and orangeade for 250 children.

CUT DOWN ON TAKING LAXATIVES THIS WAY

See How Regular You Can Be Every Morning

Try taking Carter's Pills this way: Start with 3 and set a definite time every morning. When you get regular every morning cut down to 2. After a few days, try 1.

Then try taking Carter's *every other day*. You may even find you can keep regular without any laxative.

You see, Carter's are so tiny you can cut down the dose—from 3 to 1—to fit the needs of your individual system. Without disappointment.

Carter's help clean out your intestinal tract not halfway, but thoroughly. They are doubly effective because made with two vegetable herbs compounded properly for thorough, easy action.

Thousands can cut down on laxative dosing this Carter way. Ask for Carter's Pills by name to get the genuine at any drugstore—25¢, 70¢, $1.00. Start the Carter graduated dose method tonight, and jump out of bed tomorrow rarin' to go.

Need Golden Rule In Human Relations

Application of the Golden Rule in all human relations, is Canada's greatest need today, Paul Bracken of Calgary, a past international vice-president of Kiwanis, told the Victoria Kiwanis Club at a luncheon in Empress Hotel Tuesday.

Discussing strikes and strained employer-employee relations, Mr. Bracken said agreements were no good unless there was the honest intention of the individuals concerned, to stand behind the agreements.

"Labor's attitude must be that of giving an honest day's work for the wages received and the employers' attitude must be that of giving a just return for the employees' output," Mr. Bracken said.

"There should be a sincere desire on the part of labor to produce and on capital to recognize that production and give a just return."

Canada needs the "revitalizing influence of a definite religious faith," Mr. Bracken told Kiwanians. The time had arrived when there should be a religious motive in schools, he said.

He discussed the influence of churches and religious organizations on social and political reform in the past three centuries. He criticized the use of institutions which resulted from religious force, while cutting off the institutions from that force.

David McMillan, vice-president of Kiwanis, was chairman. Brooke Stephenson spoke briefly on the Robin Wood recital in Victoria High School Aug. 27, which the Kiwanis Club is sponsoring.

Hold Pact Violated

LONDON (CP) — Tass news agency Tuesday distributed excerpts from three Baghdad newspapers attacking the movement of British Indian troops to Basra on the grounds it was a violation of the 1930 British-Iraq treaty.

"The British and Americans are obviously increasing grabbing the Arab countries into their rapacious hands," said one newspaper, Al Vatan.

Spies 'Packaged'

DAYTON, O. (AP) — German saboteurs and agents encased in bomb-shaped containers were dropped three to a package behind Allied lines during the war, Air Materiel Command at Wright Field disclosed Tuesday. The 10-foot, 490-pound containers are now under study at Wright.

Chantecler CIGARETTE PAPERS

THIN STRONG PAPER

NONE FINER MADE

DOUBLE AUTOMATIC BOOKLET

28-PASSENGER DC-3

224 Seats each day, each way between Victoria & Vancouver

8 FLIGHTS DAILY • LAST FLIGHT 8.15 P.M., PDST

Telephone Empire 4191

AIR EXPRESS EMPIRE 1144

V46-18

Canadian Pacific AIR LINES

GET RELIEF FROM PILES This Amazingly Easy Way

Maybe you are one who is troubled with sore, itching, painful piles, keeping you nervous and irritable, making your every bowel movement a dreaded, painful duty. If so you should not delay treatment and run the risk of letting this condition become chronic.

Rectal itching and soreness or painful bowel movements because of piles are Nature's warning to you and you should take steps now to relieve this condition. We make this generous offer directly to you. It gives you a chance to try a simple, home remedy WITHOUT COST if it does not give you prompt and effective action in helping your pile troubles.

Go to any drug store today and get a package of Hem-Roid, an internal treatment which directs its medical action to correcting the cause of your piles. Piles are really caused by bad circulation of blood in the lower bowel. They are greatly aggravated by constipation and straining in bowel movements.

The Hem-Roid formula is made especially to help you. It acts in 4 ways. (1) It makes your bowel movements easier and less painful; (2) it relieves the terrible itching and burning; (3) it eases the painful soreness; (4) it aids in healing the sore, sensitive pile tumors. The action of Hem-Roid is quick and reliable. Within a few days you will see what Hem-Roid can do for you. It is easy and pleasant to use—gives amazingly quick and effective action.

Posed by a Professional Model

It seems the height of folly for you to continue to suffer the agonizing torment of piles when so fine a remedy may be had at such a small cost. If you are not completely satisfied with what Hem-Roid does for you—if after using one package you are not greatly pleased—your money will be cheerfully refunded.

NOTE—The sponsor of this notice is an old, reliable firm doing business in Canada for over 20 years. Hem-Roid must help your annoying and painful pile condition—must do it quickly, easily and pleasantly or your own test of this remarkably successful formula costs you nothing. Try it today.

281-2R

Just look what happened to me when I found out Oxydol washes White Without Bleaching

You'll Thrill to See Clothes Come CLEANER and WHITER!

YES, actual tests prove that Oxydol washes clothes *cleaner* and *whiter* than less energetic soaps can ever do. All your white things—except for downright stains—come White Without Bleaching.

Yes, Oxydol's "Hustle-Bubble" suds are so lively they *lift* out the last possible trace of dirt. And they even act to prevent those "dirty grayness" particles that form in wash water, stick in the clothes—then turn yellow or gray when you iron them.

What's more, Oxydol is wonderfully safe for wash colors and rayons. So get Oxydol now—and thrill to a wash so clean it's White Without Bleaching.

MADE IN CANADA

OXYDOL washes clothes so Clean—they're White Without Bleaching

Tasty Twosome— flavorful, nutritious NABISCO SHREDDED WHEAT and oh-so-good fresh peaches!

The original Niagara Falls product baked by THE CANADIAN SHREDDED WHEAT COMPANY, LTD. NIAGARA FALLS, CANADA

SW-15

Recreation Council Voices Thanks To Playground Workers

"Get-together" for playground groups arranged by the board of directors of the Recreation Council of Greater Victoria was a huge success. There was a large attendance of representatives from the four municipalities, including recreation and community centre leaders, playground supervisors and local committee members.

In welcoming the guests at the Little Centre on Yates, Mrs. A. J. Tullis, chairman, thanked those present for their cordial response to the invitation extended. Mrs. Tullis said that the representatives of the board of directors who made the tour of the playgrounds recently, had found them so ably manned that they wished to express their appreciation by bringing together those who had made the playgrounds possible. Warm tribute was paid to Hon. Mark Kearly for creating the Little Centre, which is fast becoming a community cultural centre through such gatherings as this.

Introduced by the president of the Recreation Council, E. G. Jones, Dr. Anderson gave an outline of the program of the new Recreation Council, citing examples from her recent visit to the States. Dr. Anderson stated that the purpose of the organization is to stimulate and suggest programs of a creative and recreative nature. She offered her services, and those of the general secretary and the board to all areas at all times.

Gordon Hartley was master of ceremonies, and introduced a series of games, including recreation quiz, which was won by Archie Murphy. A sing-song and a recreational film were shown by A. Marshall of the film board.

Refreshments were served by Miss Jennifer Hobbs, hostess for the Little Centre. Announcements were made of a full progrm of recreational activities for the week at Beacon Hill Park as well as for playground closing in all areas.

Louise Fazenda Holidaying Here

Mrs. Hal Wallis, better known as Louise Fazenda, Hollywood comedienne and character actress, is now in Victoria en route to the northern part of Vancouver Island where she plans to fish for Tyee salmon.

Mrs. Wallis, accompanied by her 13-year-old son, intends to spend a week here before going up-Island, a visit she wanted to make before journeying to the United Kingdom where her husband, head of Hall Wallis Production, will produce pictures for the next two years.

Orders-in-Council

Creation of the Cowichan Bay Waterworks District, asked by landowners of the Cowichan Bay area, has been approved by provincial order-in-council.

The government has approved the issuing of a certificate of public convenience and necessity to John Berg and Joans M. Glans, operators of the Burns Lake Electric, to enlarge their plant.

Provincial Archives Receives 3 Watercolors

The Provincial Archives has received from L. A. Genge three water color sketches depicting the early days of New Westminster and the Royal Engineers.

All three paintings are dated and autographed by the artist, John C. White, a second corporal with the Columbia detachment of the Royal Engineers which arrived on board the Thames City in April, 1859, after six months' journey from England via Cape Horn. When the force was disbanded in October, 1863, Mr. White established himself as a builder and architect. He designed the additions made to the residence of Col. R. C. Moody when it became Government House to accommodate Frederick Seymour, the mainland colony's first resident governor.

The earliest painting, done July 10, 1865, shows New Westminster from the Fraser River. The second, dated Jan. 8, 1866, is a close-up sketch of Government House located on the former Royal Engineers' campsite at Sapperton. A winter scene at Yale, Jan. 30, 1866, is shown in the third painting. It gives a clear idea of the development of the town at that date.

The Greater Victoria School Board has virtually completed its roster of teachers for the 1946-47 session, J. F. K. English, school inspector, reported today. Difficulties in obtaining teachers for the Greater Victoria district will be mitigated after Jan. 1 when a uniform salary schedule is instituted, and the board can work under its new budget.

the Bay E 7111

Home Furnishing Event....

CONTINUES THROUGH AUGUST

With More and More New Arrivals in Fine Furniture and Furnishings to Make Your Home a Charming and Gracious Haven.

Thursday Store Hours: 9 a.m. to 5 p.m.

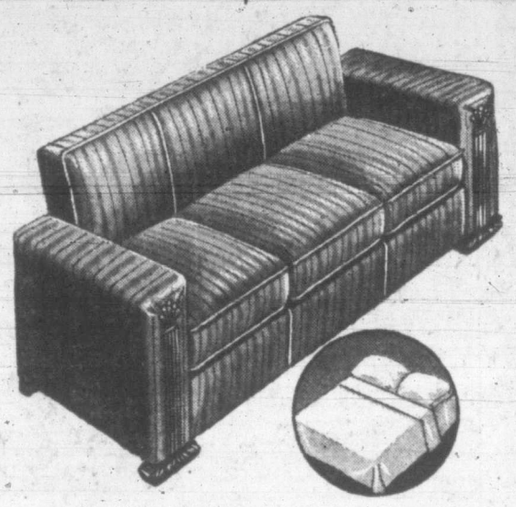

For Those Extra Summertime Guests

Converto Couch

By day a handsome lounge, covered with gay and durable homespuns or twill . . . by night, a speedy flip turns it into perfect accommodation for friends who've just arrived in town. See them now! **89.50**

Dainty White Boudoir Lamps

Just 14 inches high . . . perfect height for your vanity or bedside table. Charmingly all-white porcelain base, hand-painted, and white washable plastic shade **8.20**

—Furniture, Fourth Floor at THE BAY

By-the-yard—Billowy

Marquisette

500 Yards at

69c yard

White magic for every window in your home . . . catching and holding every tiny ray of sunshine . . . snow-crisp, snow-white marquisette to quickly outfit your windows with new life. Small dot with shadow floral design. 40 inches wide. Order early.

Figured CRETONNE

Quick . . . a needle and thread! You'll want to whip this colorful cretonne into drapes . . . cushions . . . slip-covers immediately. Rough textured. 48 inches wide. Limited stock. Yard **1.19**

—Drapes, Third Floor at THE BAY

Quality Foods

From Our

Service Section

WAX BEANS, choice, 20-oz. tin ..... **16¢**

DICED CARROTS, Royal City, 3 tins ..... **35¢**

VEGETABLE SOUP, Campbell's, 2 tins ..... **21¢**

DEVILLED TONGUE, York, tasty sandwich meat, 3-oz. tin ..... **11¢**

BABY FOODS, Heinz, large assortment, 3 tins ..... **25¢**

ICE CREAM POWDER, Londonderry, packet ..... **15¢**

RIPE OLIVES, Mount Whitney, large size, 16½-oz. jar ..... **35¢**

MUSHROOM KETCHUP, Money's, bottle ..... **25¢**

Heinz Pickling

Vinegar

Malt, bulk, gallon **1.10**

White, bulk, gallon ..... **80¢**

Malt, 16-oz. bottle ..... **17¢**

White, 16-oz. bottle ..... **17¢**
33-oz. bottle ..... **27¢**

TEA, RIDGWAYS, 5 o'clock, 1 lb. for ..... **95¢**
5 o'clock, ½ lb. ..... **48¢**

ORANGE PEKOE, 1 lb. ..... **80¢**
½ lb. ..... **41¢**

HER MAJESTY BLEND, ½ lb. for ..... **69¢**

GOLD LABEL, ½ lb. ..... **63¢**

MAKE YOUR OWN DRINKS AT HOME WITH WARE'S FLAVORS

LEMON, LIME AND ORANGE, 2-oz. bottle ..... **23¢**

FRUIT ACID, 2-oz. bottle, **23¢**
Directions on each bottle.

CHEMICO BATH AND HOUSEHOLD CLEANER, tin ..... **25¢**

POLISHING WAX, Leisure Self, tin ..... **39¢**

HOUSEHOLD SPRAY, Green Cross, with 5% DDT, 16-oz. bottle ..... **45¢** 32-oz. tin ..... **85¢**

SOLVENT CLEANER, Etsal, for all painted surfaces, 12-oz. jar for ..... **29¢**

WOOL SHAMPOO, Never Shrink, pkt. ..... **25¢**

SOAP, Lifebuoy, 4 bars ..... **25¢**

PICKLING SPICE ..... **10¢**

WHOLE CLOVES ..... **10¢**

CINNAMON STICKS ..... **10¢**

MUSTARD SEED ..... **10¢**

MUSTARD, Coleman's, ½-lb. tin ..... **50¢**

—Service Grocery, Lower Main Floor at THE BAY

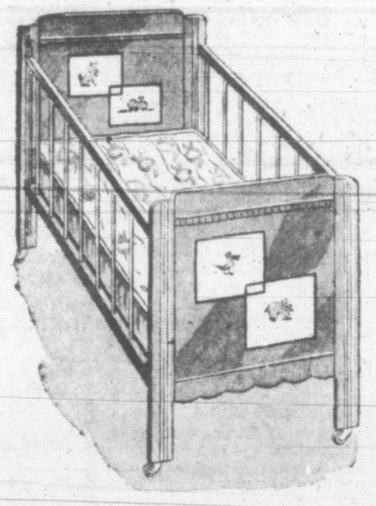

CHILD'S ROCKING CHAIR
All wood construction in natural finish. 24 inches high **2.49**

BABY TODDLE CART
First it's a sulky . . . remove the foot rest and handle and presto it's a walker . . . baby's own private walking instructor. All metal, rubber bumpers and tires, aluminum tray and colored beads **14.75**

LLOYD CARRIAGE
Strongly constructed carriage with all chrome finish. Adjustable handle, eliptical springs, solid tires, removable storm cover. Blue, maroon, grey **32.50**

STURDY HIGH CHAIR
Eastern hardwood high chair with panel back, safety strap, large tray, foot-rest. 38 inches high. Natural shade **7.50**

—Baby Department, Fashion Floor at THE BAY

Nursery Furniture

Furniture Designed Especially for the Little King in His Castle

STURDY HARDWOOD **Cribs**

Regular 29.50 for **23.50**

Sweet dreams are a sure thing for your tiny mite when he's tucked down into such a thoroughly comfortable bed. Of eastern hardwood with solid panel drop side, cable spring. Size 25 x 49 inches. Ivory or natural finish. Companion felt mattress, 4.95.

English-type

Perambulator

All-metal **36.50**

Your baby will be pride of the carriage crowd in this handsome perambulator . . . and how easy for you to push. All-metal body, foot brake, eliptical springs, thick rubber tires, well padded and lined with leathrette. Blue, maroon, grey with ivory linings.

—Baby Department, Fashion Floor at THE BAY

English Dinner Sets

Service for 8, 66-Piece Semi-porcelain **25.00**

Delightful floral pattern on ivory background. Eight each of dinner, dessert, bread and butter and soup plates; cups and saucers, one 12-inch platter, two covered dishes, one gravy boat and stand, sugar and cream.

32-PIECE SEMI-PORCELAIN BREAKFAST SET
In colorful fruit pattern, each of dainty English ware. Consisting of 6 luncheon plates, bread and butter, cereals, cups and saucers; 1 platter, vegetable dish **10.95**

APPLE COOKIE JARS
Oh, what fun to fish cookies out of a big, fat cookie jar. Brightest colors ..... **3.95** plus tax

PYREX WARE FOR MODERN COOKING
6-cup Percolator, for thoroughly delicious coffee everytime **3.65**

COVERED CASSEROLES
32-oz. size ..... **74¢** 64-oz. size **1.10**
48-oz. size ..... **96¢** 96-oz. size **1.40**

CUSTARD CUPS, each ..... **7½¢**

MIXING BOWLS, set of 3 ..... **1.40**

COLORED SET **3.70**

BAKERS
16-oz. size ..... **37¢**
32-oz. size ..... **52¢**
48-oz. size ..... **67¢**
64-oz size ..... **81¢**
96-oz. size ..... **96¢**

BREAD PANS
9½x5½ ..... **67¢**
10⅝x5⅝ ..... **96¢**

UTILITY DISHES
10½x6½ ..... **74¢**
12⅝x8⅛ ..... **96¢**

—Chinaware, Third Floor at THE BAY

FRIDAY, AUGUST 16
The H.M.S. Endeavor Chapter, I.O.D.E., Sidney

DANCE

To be held at the Saanichton Agricultural Hall
Dancing 9 Till 1 a.m. Charlie Hunt's Orchestra
Tickets 75¢ Each
Proceeds in Aid of the Second War Memorial Fund

Hudson's Bay Company.

INCORPORATED 2ND MAY 1670.

Ferriss Registers 20th Mound Win Of Season

Dave Ferriss, labelled "just another wartime pitcher" when he flopped in his first two 1946 starts, is taking bows today as the first hurler since Cleveland's Wes Ferrell in 1930 to win 20 games in each of his first two complete big league seasons.

The Boston sophomore's 20 to 4 record overshadows Hal Newhouser and Bobby Feller and gives him an outside chance at the coveted 30-win season.

Ferriss was not as effective as usual last night in downing Philadelphia, 7 to 5, with nine hits but he had the big guns of Teddy Williams and Johnny Pesky to help him. Williams' two doubles helped drive in two runs and Pesky's three hits sparked the 11-hit attack on Bob Savage, at Shibe Park.

Feller's bid for win No. 22 failed when Dizzy Trout blanked Cleveland with three hits for a 1 to 0 Detroit edge. Bob Lemon finished up after Feller was lifted for a pinch-hitter in the eighth.

CHICAGO GAINS

Chicago White Sox rose to sixth place in the American League by sweeping both ends of the first twilight-night doubleheader of the season at St. Louis. Frankie Hayes' two-run single in the seventh enabled Edgar Smith to earn the decision in the opener, 3 to 2, and Taft Wright's ninth-inning single cashed in Orval Grove's four-hitter in the second game, 2 to 1.

Lefty Johnny Schmitz of Chicago Cubs prevented St. Louis Cardinals from taking over the National League lead when he blanked them with three hits, 1 to 0, to outpoint Harry Brecheen, at Wrigley Field. The National League leading Brooklyn Dodgers were rained out.

Cincinnati's slumping Reds dropped their eighth in a row and fell to within a single game of the sixth-place New York Giants, bowing to Pittsburgh, 3 to 2.

Wet grounds forced postponement of the scheduled Washington-New York game and rain washed away the tilt between Philadelphia Phillies and Boston Braves.

NATIONAL LEAGUE

	R.	H.	E.
St. Louis	0	3	1
Chicago	1	5	0

Batteries—Brecheen, Wilks and Rice, Kluttz; Schmitz and Livingston, McCullough, Scheffing.

Cincinnati	2	10	0
Pittsburgh	3	10	0

Batteries—Gumbert and Mueller; Lanning, Hallett and Lopez.

AMERICAN LEAGUE

First game—

Chicago	3	9	2
St. Louis	2	8	2

Batteries—Smither, Caldwell and Hayes; Zoldak, Fannin, Perrick and Mancuso.

Second—

Chicago	2	6	2
St. Louis	1	4	0

Batteries—Grove and Tresh; Kinder and Mancuso.

Detroit	1	4	1
Cleveland	0	3	0

Batteries—Trout and Tebbetts, Swift; Feller, Lemon and Hegan.

Boston	7	11	1
Philadelphia	5	9	0

Batteries—Ferriss and Wagner, Savage and Rosar.

HOLD TRAPSHOOT

Members of the Victoria Gun Club will hold a trapshoot Sunday at the Albert Head grounds. All members are requested to attend, as club trophies will be shot for. Non-members are invited to take part.

V.A.S.C. MEETING

A meeting of the Victoria Amateur Swimming Club will be held at the Crystal Garden tonight at 8 to make arrangements for the annual picnic.

WILLYS
JEEP
Used as a
LIGHT DELIVERY
PASSENGER CAR
TRACTOR and
MOBILE POWER UNIT
The Universal Jeep will work and save.
MASTERS' MOTOR CO. LTD.
815 VIEW E 3541

ENGLISH FLY REELS
Highest Quality
Roger Monteith
Fishermen's Supply
618 FORT ST. G 3223

Baseball Standings

NATIONAL LEAGUE	W.	L.	Pct.
Brooklyn	66	42	.611
St. Louis	64	42	.604
Chicago	56	49	.533
Boston	52	52	.500
Cincinnati	48	57	.457
New York	48	59	.449
Philadelphia	45	59	.433
Pittsburgh	42	61	.408
AMERICAN LEAGUE			
Boston	78	33	.703
New York	63	45	.583
Detroit	61	46	.570
Washington	55	55	.500
Cleveland	53	59	.473
St. Louis	47	62	.431
Chicago	50	61	.450
Philadelphia	32	78	.291
COAST LEAGUE			
San Francisco	90	48	.652
Oakland	88	52	.629
Los Angeles	74	63	.540
Sacramento	73	67	.521
Hollywood	71	66	.518
San Diego	59	83	.415
Portland	49	83	.366
Seattle	48	82	.353
WESTERN INT. LEAGUE			
Wenatchee	71	44	.617
Salem	66	47	.584
Bremerton	60	45	.571
Tacoma	57	53	.518
Spokane	47	53	.475
Yakima	51	58	.468
Vancouver	43	66	.394
Victoria	41	72	.363

Class Results In Seniors' Golf Play

Results of first round matches Tuesday in the class championships of the Seniors' Northwest Golf Association tournament at the Victoria Club follow:

CLASS AA CHAMPIONSHIP

Joshua Green defeated R. MacKenzie, 3 and 2.

A. L. Dunn defeated R. S. Farrell, 1 up.

R. G. Wilson defeated C. A. Thulgren at 19th.

J. P. Paret defeated C. Stranier, 7 and 5.

CLASS A CHAMPIONSHIP

J. McCulloch defeated N. Addems, 2 and 1.

R. E. Thatcher defeated M. H. Dobie, 3 and 2.

J. P. Pell defeated J. Gordon Smith, 3 and 2.

C. F. G. Pattullo defeated W. B. Burns, 3 and 2.

W. H. Horner defeated T. S. McPherson, 2 and 1.

W. A. Graeper defeated R. Gardom, 2 and 1.

F. Comley defeated H. H. Schoolfield, 2 up.

CLASS B CHAMPIONSHIP

J. McKinley defeated B. P. Schwengers, 2 and 1.

John Hart defeated E. I. Garrett, 2 and 1.

J. W. Riggles defeated L. S. V. York, 3 and 2.

P. U. Wolgemuth defeated W. D. Read, 2 up.

R. H. Lyon defeated T. Homer Coffen at 19th.

W. de Lond defeated J. C. Pendray, 3 and 2.

C. L. McLaughlin defeated D. R. Fisher, 2 and 1.

P. W. Blanchard defeated B. H. Callison, 3 and 2.

CLASS C CHAMPIONSHIP

E. L. Skeel defeated G. D. Poe, 2 and 1.

W. J. Grenier defeated J. C. Matheson at 19th.

H. Lilly defeated J. W. Thompson, 3 and 1.

H. R. Kilworth defeated G. A. Braley, 5 and 4.

F. Burnaby defeated F. W. Cutler, 4 and 2.

H. P. Pratt defeated J. M. Meany, 4 and 3.

Leslie Bell defeated J. I. Colwell, 2 and 1.

H. H. Livsey defeated K. C. Allen, 2 up.

CLASS D CHAMPIONSHIP

N. L. Zimmerman defeated W. M. Leuthold, 4 and 3.

T. Balmer, bye.

W. H. Masters defeated E. Heybroek, 6 and 5.

Homer Frye, bye.

A. C. Turner defeated L. E. Cable, 1 up.

J. Hamilton, bye.

F. R. Titcomb defeated J. W. Nicholls, 2 up.

C. H. Petheram, bye.

Nelson-McSpaden Win Over Amateur Stars

TACOMA, Wash. (AP)—Byron Nelson and Harold (Jug) McSpaden Tuesday defeated Harry Givan and Chuck Hunter, amateurs from Seattle and Tacoma respectively, 2 and 1, in an exhibition best-ball golf match here.

McSpaden took medal honors with a 32-34—66 over the par 35-35—70 Allenmore course, the scene of play, while Nelson had a 68. The two amateurs shot 70s.

Dyer Has Praise For Durocher But Picks Cards To Win

CHICAGO (AP)—Manager Eddie Dyer of St. Louis Cardinals tipped his hat politely to Brooklyn Dodgers today, but at the same time confidently insisted his Red Birds are poised to fly off with the National League baseball pennant.

"We finally have hit our stride, and this time we're sticking right in there," declared Dyer as the Cards sought to close the slip of daylight between them and the elusive Brooks.

Eddie felt magnanimous towards the Dodgers, who twice before blew substantial leads but stubbornly stiff-armed off the pursuing Cards.

Dyer, whose Marty Marion still is fairly active at the position, described Peewee Reese, Brooklyn shortstop, as "a really great player and the most underestimated shotstop in the league." Eddie said Dixie Walker, "the old man in the outfield," was a Brooklyn horseshoe the Dodgers wanted to toss out of the window early in the season.

PRAISES DUROCHER

Dyer lauded Pete Reiser and even praised manager Leo Durocher for his handling of pitchers. "Lots of people think Brooklyn's pitching is run-of-the-mine because Durocher yanks his tossers frequently," said Dyer. "But when he pulls a pitcher it's usually because he's trying to outsmart the other club and not because the pitcher is getting pounded."

Dyer figures that hitting will be the key to the Cards' pennant bid. "We're certainly getting that now from Stan Musial and Enos Slaughter," he said, "so we should keep on rolling."

Cardinal pitching finally has jelled into expected quality with Al Brazle, Johnny Beazley, Howie Pollet, Harry Brecheen and Murray Dickson all in sharp form.

Ciros Have Chance To Finish Series

Sixth of the best-of-seven play-off series for the city senior A fastball championship will be be played this evening at Central Park starting at 6.30, between Ciros and Hoyle-Brown.

The former hold a 3 to 1 lead in the series. A win tonight will give them the title. The Hoyle-Brown boys don't think this will be, though, and figure on winning three straight.

Freddie Mills In Knockout Victory

BRIGHTON, Sussex, Eng. (CP)—Freddie Mills, 179¼, British light heavyweight boxing champion, knocked out Sweden's John Nilsson, 175¾, with a right hook in the first round of a scheduled 10-round bout Tuesday night after twice flooring the 21-year-old Scandinavian for counts of eight and seven.

"I was determined to show that I have not lost my punching power," said Mills.

WHITTAKER DEPARTS

VANCOUVER (CP) — Fred Whittaker, centre forward for North Shore United in the Vancouver Intercity Soccer League, left here Tuesday for England where he will play with Notts County in the English League, Third Division (South).

Whittaker was married last Friday and will be accompanied by his wife.

Vic Buccola's Triple Marks Oakland Victory Over Solons

Big homecoming welcomes for road trip conquerers in the Pacific Coast Baseball League left Sacramento and Hollywood fans with nothing but a letdown today.

The Sacramento Solons, with 13 victories and two losses for the most successful record abroad in the last two weeks, trouped out for a home stand last night before 7,741 fans, the Tuesday record in the park. Oakland's Acorns beat them 3 to 2 in Rugger Ardizoia's five-hit pitching victory over Tony Freitas and a seventh-inning rally topped by Vic Buccola's triple.

In the Hollywood style, band music and speeches welcomed the movie city stars, home from a six-game winning streak, and Jimmy Dykes in his first home appearance as manager of the club. The Seattle Rainiers, behind the two-hit hurling of Ike Pearson, administered a 2 to 1 defeat, the first since Dykes took over. Lou Novikoff's double behind Kermit Lewis' two-bagger in the sixth inning scored the winning tally.

Larry Jansen, mound ace of the league who moves to the Polo Grounds for the New York Giants next season, pitched the loop-leading San Francisco Seals to a 2 to 1 victory over the Portland Beavers for his 24th win of the season.

The win left the Seals three games ahead of second-ranking Oakland.

The only league game to warm up the base runners was the Los Angeles Angels' 11 to 6 triumph over the San Diego Padres.

The SPORT SHOP
A new shop . . . with equipment for fishing . . . golf . . . tennis . . . baseball . . .
GEO. COLES 615 GOVERNMENT ST. E 7632
BY THE FILLING STATION, OPPOSITE THE PARLIAMENT BUILDINGS

INTERNATIONAL AUTO RACES
Langford Speedway
Saturday, August 17
Admission
$1.00, Tax. Incl.
American and Canadian Cars
AUTO RACES

Salmon Derby Winner

DICK BOSENCE

Hauling in a 34½-pound spring salmon Sunday, Bosence took first prize of an inboard-powered boat in the big international derby of the Victoria-Saanich Inlet Anglers' Association at Saanich Arm. He is seen with the prize fish and the Joker Patton International Cup which he retains for the next year.

Tillicums Second in Boxla

Turn Back Jokers 11-7

Enjoying a five-goal spree in the third period, Tillicums downed Jokers 11 to 7 in box lacrosse play at Stevenson Park last evening.

It was the last league game of the season for Tillicums and the win put them in second place in the league standings. However, the leading Canadian Legion team and the third-place Foul Bay outfit still have two games each to go before play-off time. Jokers have one game more but it won't help them. They have won two games during the season compared with Foul Bay's four, Tillicum's five and Legion's six.

Foul Bay will have an opportunity to nip the Tillicums in the standing when they meet Legion tomorrow night at Stevenson Park. Opening whistle will be at 6.30.

ROUGH EXHIBITION

The encounter last night left a great deal to be hoped for in good lacrosse by the 200-odd fans on hand. It was rough and ragged all the way.

Blood was drawn four times in the opening period but no penalties were called. In the third frame Ray Thomas for Jokers and Larry Booth for Tillicums nearly came to blows in a routine scuffle.

Jokers were ahead 3 to 2 at the end of the first period and Tillicums tied it at 3-all for the half-time score. Tillicums then went to work in earnest in the third set-to, scoring five goals and holding Jokers to one. This left the score at 8 to 4 at the end of the quarter. Both clubs scored three goals in the final period.

Teams and individual scorers follow:

Tillicums—Long 1, Scotney 1, McMillan 1, Booth 2, Stewart, Ritchie 2, Winters, O'Connell 1, Hunter, Rynoski 1, Gower, Popham, Scott 2, Anderson.

Jokers — Gawley, Ovcharik, Cummings, Brown, Thomas, Douglas 3, Sage, Coates, Reid 1, Druce 2, Harding, Scott 1, Lavery.

JOKERS PRACTICE

Jokers juvenile lacrosse team will hold a practice tonight at Stevenson Park at 7.

OUTBOARD MEETING

The regular monthly meeting of the Vancouver Island Outboard Association will be held at the clubroom, 2010 Stanley Avenue, tonight. Special business regarding Labor Day regatta at Shawnigan Lake will be dealt with.

CHICAGO (AP) — Catcher Clyde McCullough of Chicago Cubs suffered a broken little finger on his right hand from a foul tip off the bat of St. Louis' Harry Walker Tuesday and will be benched indefinitely.

Stand Pat Famous Canadian Stud Dies

TORONTO (CP) — Stand Pat, one of the leading sires in Canadian racing, died yesterday at the Hemstead Farms. The 14-year-old stallion, a gift to Charlie Hemstead from R. S. McLaughlin, was the sire of Ten To Ace, Patafryn and many other prominent racers.

Guernsey Gives Petra Battle In Newport Tournament

NEWPORT, R.I. (AP) — The postwar American tennis debut of towering Yvon Petra, recent French victor at famed Wimbledon, against capable Frank Guernsey of Orlando, Fla., was washed off the courts by a heavy afternoon shower Saturday at the Newport Casino.

Petra, top-seeded foreign entry in the star-studded international invitation field, dropped the first set of his second-rounder with Guernsey at 6-3 and then squared the match by that some margin. Their third set was a sizzler, with Petra trying hard to force Guernsey, a former navy fighter pilot, who resisted stubbornly.

The Florida star, 1938-39 national intercollegiate titleholder, was on the verge of victory in the 13th game of the third set, only to tighten up and give the French star a chance to square the set at 7-7 by holding his own service in the following game.

They then divided the next eight games and the rain came on their 11-11 deadlock.

Gardnar Mulloy of Miami, top-seeded on the domestic list, put together a pair of straight set victories to gain a third round bracket, along with such favorities as Francisco (Pancho) Segura of Ecuador, Seymour Greenberg of Chicago and Ted Schroeder of Los Angeles.

HURLS PERFECT GAME

HASTINGS, Neb. (AP) — Paul Menking, Fremont, Neb., was credited with a perfect no-hit game last night as he pitched his team to a 1-to 0 10-inning victory over Cheyenne, Wyo., in the second game of the four-state American Legion junior baseball tournament.

Menking struck out 21 men and was given perfect fielding support. He teamed with Buckey Poole to win his own game, doubling in the 10th and coming home on Poole's Texas Leaguer.

Eagles To Stage Club Salmon Derby At Saanich Inlet

The salmon derby bug is biting it would seem.

For the first time in the history of Victoria Aerie No. 12, Fraternal Order of Eagles, members will take part in a stag competition on Saanich Inlet Sunday between 6 in the morning and 3 in the afternoon.

Fishing will commence from any point on the Inlet and the weigh-in will be held at McKenzie Bay. Participants will be under the supervision of Tom (Commodore) Rickinson who will "police" the inlet in his boat the Totem.

Some handsome prizes will be sought by the fishermen. First will be a rod and reel; second, tackle box and tackle; third, leather jacket; fourth, silex coffee set and hot plate; fifth, set of book ends and tickets; sixth, brush and comb set and tickets.

Also there will be a $10 script for the largest fish caught other than a salmon. A fishing reel will be presented the angler catching the largest number of fish regardless of size, shape or kind. A number of consolation prizes also will be awarded.

The derby committee is composed of W. H. Cox, J. Beckerly, T. Rickinson, W. Jones, S. Rickinson, C. Holt, R. Rickinson and A. M. Kroegers.

Britain Opposes Paying Athletes

LONDON (CP)—Britain will oppose a recommendation to permit payment of athletes for "broken time" if it comes before the meeting of the International Amateur Athletic Federation at Oslo next week, E. J. Holt, secretary of the British A.A.A., said Tuesday.

"Broken time" is the period athletics are absent from their normal jobs while participating in international events. The proposed change, supported by several European countries, would compensate the athlete fully for the period of absenteeism.

Holt said, however, that Britain would support a proposal to appoint a special committee to consider the revision of rules governing amateur status.

Horse Racing

VANCOUVER — Horse racing results here Tuesday follow:

First Race—Claiming; purse $800; three-year-olds and up; seven furlongs:
Miss Betty B. (Christensen) $13.10 $5.70 $3.20
King Black (Simpson) 5.50 3.45
Duddingston (McCown) 2.60
Time, 1.29 3-5. Also ran: Dalmahoy, Dodd, Clover Girl, My Tom, Friarworth.

Second Race—Claiming; purse $800; three-year-old maidens; six furlongs:
Jubilyn (Sporrl) $4.15 $3.25 $2.75
Miss Exilda (Slocum) 6.05 4.60
Nez Beau (Volzke) 9.70
Time, 1.29. Also ran: Western Bomber, Calthorpe, Jazzing Jean, Sparkling Blue.
Daily double, $26.95.

Third Race—Allowance; purse $800; three-year-olds and up; seven furlongs:
Total (Sivewright) $5.80 $3.30 $2.75
Maid of Broxa (Christensen) 3.50 2.30
Lady Arden (Wilbourn) 3.30
Time, 1.28 2-5. Also ran: Ruby Pagan, Weltherngower, Some Turley.

Fourth Race—Allowance; purse $800; four-year-olds and up; seven furlongs:
Chief Lon (Sivewright) $5.85 $4.05 $3.35
S.S. Grier (Athey) 8.20 5.80
Brilliant Help (Sporrl) 5.20
Time, 1.28 2-5. Also ran: Lilliet Boy, Best Dressed, Ann-O-Vision, Goldenworth, Cape Town.

Fifth Race—Claiming; purse $800; three-year-olds and up; seven furlongs:
Valdina Bob (Sporrl) $4.80 $3.20 $2.40
Proud Time (Wilbourn) 5.10 3.20
Dolly Somers (Christensen) 3.65
Time, 1.29. Also ran: Sable Gift, Willie Marcus, Miss Aliva, Glyndon Girl.
Second daily double, $15.65.

Sixth Race—Claiming; purse $800; three-year-olds and up; mile and one-sixteenth:
Plucky Jake (Haller) $5.70 $3.45 $2.80
Camp Ground (Noffsinger) 3.45 3.00
Rural Parade (Kukuk) 4.20
Time, 1.50 4-5. Also ran: Better Try, Pass Forward, Ascot Gal, Simtee.

Seventh Race—Allowance; purse $800; three-year-olds and up; mile and one-sixteenth:
Moose Jaw (Sivewright) $3.05 $2.25 $2.20
Muchkin (Bovine) 2.20 2.20
Gallamar (Slocum) 2.85
Time, 1.49 2-5. Also ran: Royal Pardon, Khedive's Star, Merleworth.
Quinella, $4.60.

Athletics Knock Off Third Place Bremerton

Bob Stumpf, 20-year-old catcher from New York, optioned to the Victoria Athletics by Seattle Rainiers, demonstrated last night why the Coast League club rates him a good prospect. The youngster picked up three hits in five trips to the plate, including a pair of doubles, and drove in three runs as the A's racked up a 14 to 9 victory over third-place Bremerton Bluejackets in their Western International League ball game Tuesday night.

It marked the fourth straight victory for the A's and the club will go after number five tonight with Bob Jensen slated to take the mound. Game time is 8.

After hurling three-hit ball for seven innings Tony Ferrara couldn't control a streak of wildness and had to have help from Joe Blankenship in the ninth after Bremerton had staged a five-run scoring spree. After giving up successive hits to pinch-hitter Medeghini and pitcher Sam Gibson, Blankenship retired the next two batters in order.

FOUR DOUBLE PLAYS

Ferrara had control trouble all night as he walked 12 but the big right-hander helped his own cause by starting three double plays one each by way of second, third and the plate. The Athletics pulled off four twin killings in all and these helped Ferrara out of tight spots. Bremerton picked up 12 hits.

Victoria power at the plate was again much in evidence as the boys smacked out 17 safeties, nine off starter John Marshall and the remainder off Gibson who took over in the sixth.

After taking the lead with two runs in the fourth the Athletics scored in every inning, highlighting their attack with four runs in the fifth and a like number in the eighth. The rally in the fifth was featured by outfielder Eddie Murphy's home run over the centre-field wall while Beans Marionetti's triple was the big blow in the eighth.

Jake Suytar, Victoria's new first baseman, found his batting eye last night to punch out two for five. Gedzius, Bremerton shortstop, led them at the plate with three for four.

PLAYER SHORTAGE

Bremerton played the game with only 14 players available as the result of suspensions to pitcher Beak Federmeyer and outfielder Francis Curtis following last Sunday's argument at Spokane.

The Bremerton club was plastered with a $100 fine while Gus Paglia and Elwood Curtis were each fined $25. First baseman Reese was assessed $15 and pitcher Kittle and trainer Wayne Anderson $10.

Leading Wenatchee Chiefs suffered a 5 to 2 beating by Yakima last night.

Tacoma, combining Cy Greenlaw's three-hit pitching with Dick Greco's three-run inside-the park homer, blanked the Salem Senators 6 to 0. It was Greenlaw's 15th win against 10 defeats.

Three circuit clouts, two of them by Ray Orteig, featured Vancouver's 14 to 5 rousting of Spokane. Frank Mullens collected the third circuit blow for the winners with a mate on in the eighth. Spokane's shortstop Lou Kubiack picked up a four-baser in the eighth.

Short scores:	R	H	E
Wenatchee	2	4	3
Yakima	5	7	2

Batteries—Cronin and Fitzgerald; Yaylian and McConnell.

Salem	0	3	2
Tacoma	6	11	1

Batteries—Schubel, Porter (7) and Kerr; Greenlaw and Kuper.

Spokane	5	11	3
Vancouver	14	15	2

Batteries—Sadlish and Varrelman; Snyder and Brenner.

Base Hits Galore

Bremerton	AB	R	H	PO	A	E
DeVaurs, cf	2	2	0	2	0	0
Curtis, 2b	4	1	0	3	1	0
Bliss, 2b	1	1	1	1	1	0
Barisoff, rf	5	2	3	1	0	0
Reese, 1b	3	0	0	8	1	0
Volpi, c	4	2	2	2	0	0
Gedzius, ss	4	1	3	1	1	1
Paglia, lf	4	0	0	1	0	0
Marshall, p	1	0	0	0	1	0
Gibson, p	3	0	2	0	1	0
*Medeghini	1	0	1	0	0	0
*Totals	35	9	12	24	7	2

*Batted for Paglia in ninth.

Athletics	AB	R	H	PO	A	E
Murphy, cf	4	3	1	2	0	0
Cirimele, 2b	4	2	1	4	5	0
Cherry, lf	5	0	2	0	0	0
Hughes, rf	4	3	2	0	0	0
Marionetti, 3b	4	2	3	1	3	1
Suytar, 1b	5	2	2	12	1	0
Dunn, ss	5	0	1	2	2	0
Stumpf, c	5	2	3	5	1	0
Ferrara, p	5	0	2	0	4	0
Blankenship, p	0	0	0	1	1	0
Totals	41	14	17	27	17	1

SCORE BY INNINGS—

Bremerton	200 000 115— 9
Victoria	100 242 14x—14

Winning pitcher—Ferrara.

Losing pitcher—Marshall.

Hits—Off Marshall, 9 and 9 runs in 8 innings; off Gibson, 8 and 5 runs in 3 innings; off Ferrar, 10 and 9 runs in 8 1-3 innings; off Blankenship, 2 runs in 2-3 innings. Struck out—By Marshall, 4; by Gibson, 2; by Ferrara, 4; by Blankenship, 0. Base on balls—Off Marshall, 4; off Gibson, 0; off Ferrara, 12; off Blankenship, 0. Wild pitches—Ferrara. Passed balls—Stumpf. Left on bases—Bremerton, 11; Athletics, 8. Home runs—Murphy. Three-base hits—Marionetti. Two-base hits—Volpi, Medeghini, Stumpf 3, Ferrara. Runs batted in—Barisoff 3, Volpi, Gedzius 3, Medeghini, Murphy, Cirimele, Cherry, Marionetti 4, Suytar, Dunn, Stumpf 3, Ferrara 2. Sacrifice—Marionetti. Stolen bases—Murphy, Cirimele, Cherry, Hughes. Double plays—Ferrara to Cirimele to Suytar; Dunn to Cirimele to Suytar; Ferrara to Marionetti to Suytar; Ferrara to Stumpf to Suytar. Time—2.13. Umpires—Tuma and Dawson.

Ball Players Have Good Fishing Luck

Members of the Victoria Athletics ball club proved themselves good fishermen on a recent trip to Saanich Inlet.

With Hugh Creed as a guide the boys picked up nine salmon, including two weighing 20 and 19 pounds. The others ranged in weight from 12 pounds down.

Included in the party were Pee Wee Bass, Pete Hughes and Mrs. Hughes, Tony Ferrara and Bob Stumpf. Bill Findlay arranged the jaunt and accompanied the players.

The baseballers were enthusiastic over the fishing and plan additional trips with the idea of landing "some real big ones."

Gun-Dog Club Will Hold Field Trials

Victoria Gun and Dog Club will hold competitions at Lake Cowichan Sept. 8, it was announced today by Ted McConnell.

Competitors will meet at Hancock's Camp and from there proceed to the Jap slash behind the village. Competitions will be for pointers and setters and for spaniels and retrievers if there are sufficient entries.

T. Brown and T. Dicks will be in charge.

Make it a date. Sunday, Aug. 18. L.P.P. Picnic, Elk Lake. ***

JUST ARRIVED
SOCCER BOOTS and WIDE BARS
BERNARD LTD.
1410 DOUGLAS G 5511

MOTORCYCLE RACES
Langford Speedway
Trick Riding and Stunts
WEDNESDAY, AUG. 21, 8.15
Victoria Motorcycle Club

PROFESSIONAL BASEBALL
ROYAL ATHLETIC PARK
TONIGHT
8 O'CLOCK
BREMERTON BLUEJACKETS
VS.
VICTORIA ATHLETICS
Tickets on Sale at Hocking & Forbes, 1006 Douglas Street. For Ticket Reservations After 6 p.m., Phone G 7631.

SHAVING'S A CINCH
With Minora Blades!
★ For comfort and speed, you can't equal Minora in its class. It's the quality blade in the low-price field!
FITS YOUR DOUBLE-EDGE RAZOR
4 BLADES 10¢ Minora BLADES

For authentic styles—
W. & J. WILSON

The DOCTOR Says:

PENICILLIN SMASHES BACTERIAL STRUCTURE

By WILLIAM A. O'BRIEN, M.D.

Penicillin destroys bacteria by interfering with their growth and development, and not by killing them directly as do so many of the antiseptics. The bacteria do not die at once, a fact which makes it necessary to continue the treatment for a time after the disease apparently has been conquered.

The action of penicillin on bacteria is metabolic in nature; other anti-bacterial agents, notably the sulfa drugs, act by producing similar changes. The structure of the germ is replaced in part by the sulfa drug or penicillin, and this interferes with its life cycle.

Penicillin is the most potent disease-destroying agent yet discovered. The purest penicillin that can be obtained will destroy germs when only minute traces are used.

CONSISTS OF TWO PARTS

Penicillin consists of two parts, the known and the unknown. When the known is purified and the extract used in treatment, it does not have the same effect as when the whole penicillin is used.

The unknown portion of the drug is apparently more effective than the known portion in destroying the spirocetes of syphilis.

Penicillin does not destroy all varieties of germs, as those causing typhoid fever, tuberculosis, and a few other diseases are not affected by it. It is most effective in the treatment of infections caused by pus-producing bacteria, pneumonia, and gonorrhea germs.

Penicillin now has been tried in most diseases, and it is not likely that its use will be extended.

Many bacteria, after being destroyed by penicillin in the beginning, become resistant and actually flourish in its presence.

ANOTHER ANTIBIOTIC

Streptomycin is being tried in infections in which the sulfa drugs and penicillin are not of value, notably tuberculosis and typhoid fever. The possibility of successful treatment of patients with acute brucellosis and tularemia has been indicated by recent trials.

At the present time, streptomycin is used with greatest success in some unusual forms of tuberculosis. Patients with regular tuberculosis who are progressing favorably with rest treatment do not require streptomycin.

B.C. Officers In 'Exercise North'

Six army officers from B.C. will take part in "Exercise North," a training scheme scheduled over the Alaska Highway between Aug. 26 and Sept. 8.

The B.C. men are: Lt.-Col. J. W. Toogood, 13th Armored Regiment; Lt.-Col. R. E. Wilkins and Maj. S. B. I. Sweeney, both R.C.S.M.E., Chilliwack; Maj. S. C. R. Cummings, Westminster Regiment; Maj. H. V. Hearnden, R.C.C.S., Vancouver, and Lt.-Col. A. S. Duck, Rocky Mountain Rangers.

The scheme will be training for 25 reserve force officers from Alberta and B.C. as well as a small number of active force representatives.

Purpose of the exercise is to familiarize the officers with conditions on the highway and surrounding country with a view to future training schemes on larger scale. The exercise will extend as far north as Whitehorse.

Uncle Ray

MILE-WIDE ZAMBESI PLUNGES TO MAKE VICTORIA FALLS

While David Livingstone was exploring the heart of Africa, he came upon the valley of the Zambesi River. This mighty stream flows through south-central Africa, and at last empties into the Indian Ocean.

Going downstream with his party, Livingstone reached one of the world's great natural wonders. The broad river leaped downward, making waterfalls such as he never had seen before.

Natives of a Negro tribe called these waterfalls by a name meaning "Smoke which Thunders," or "Noisy Smoke." Actually the "smoke" was a mass of mist which kept rising from the gorge below.

Going in a boat to an island above the falls, Livingstone walked to the end of it and found himself near the brink. Writing about the adventure later, he said:

"I peered down into a large rent which had been made from bank to bank of the broad Zambesi. A stream 1,800 yards broad leaped down 320 feet."

The explorer called the tumbling waters Victoria Falls in honor of Queen Victoria. He was just about right in regard to the width of the Zambesi where it rolls down and makes the falls. The river is more than a mile wide at that place.

The estimate of the depth was short of the truth. By modern measurement, the height of Victoria Falls has been found to be 343 feet, or slightly more than twice the greatest drop of Niagara Falls.

Millions of tons of water pour over Victoria Falls each minute. The volume is much greater during the wet season than that of Niagara Falls.

These African waterfalls are broken by islands into four parts. The smallest part is a cataract only 108 feet wide, called "the Leaping Water." The so-called "Main Fall" is divided into two parts, each of them more than 1,500 feet wide. At one side of the island on which Livingstone stood, we find the Rainbow Falls, which are 1,800 feet wide at the brink.

Moscow Doesn't Like It

Map above shows American and British occupation zones in Germany, which the two countries have agreed "in principle" to merge into a single economic unit. The hope is that the merger will make the two zones considerably better able to support themselves. France is expected to join the combine, but the Moscow radio denounced the idea as a "backstairs agreement" which would undermine Big Four co-operation.

6 Trampled To Death

JOHANNESBURG, South Africa (CP)—Six negro mine workers were trampled to death and six others wounded by police Tuesday in a disturbance growing out of a strike by nearly 50,000 gold mine workers.

Today's Crossword Puzzle

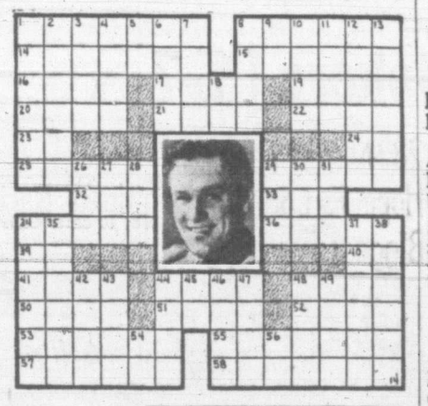

HORIZONTAL

1,8 Pictured actor
14 Proclaim
15 Fancy
16 Assyrian diety
17 Merit
19 Hurt
20 Unalloyed
21 Let it stand
22 Lifeless
23 Either
24 North latitude (ab.)
25 Sweet drink
29 Consent
32 Constellation
33 Meadow
34 Charred
36 Plenty
39 Type measure
40 Cutting tool
41 Stain
44 Voluble
48 Repetition
50 Pag
51 Flower extract
52 Above
53 Expunged
55 Caustic
57 Triangles
58 Is indignant

VERTICAL

1 War implement
2 Make certain
3 Scowl
4 Entice
5 Preposition
6 Playing cards
7 Flesh
8 Cue
9 Hypothetical force
10 Guide
11 Small fish
12 Chemical compound
13 Sewing tool
18 Anent
26 Fish
27 Vase
28 Rested
29 Winglike part
30 Jewel
31 Strike
34 Defeated
35 Baseball official
37 Dormant
38 Puts forth
42 Spoken
43 Try
44 Deities
45 During the war he was a ——— (ab.)
46 Brain passage
47 Calibre
48 Was carried
49 Baking chamber
54 Each (ab.)
56 Bone

(Answer to previous puzzle)

CJVI

Tonight's Highlights

5.45—Novatime Trio
6.45—Jesting With the Jesters
8.00—Bob and Fred
9.00—C.B.C. Sports Review
9.45—Lee Simms
10.30—Slater News

DIAL 900

ONE MINUTE NEWS ABOUT JOHNS-MANVILLE

TAKING THE "DIN" OUT OF DINNER

Next time you are in a busy restaurant, listen carefully. If it has not been acoustically treated you'll notice a continuous babble of voices and a nerve-jangling clatter of cutlery. Hundreds of restaurants throughout Canada have found out how to take this "din" out of dinner! They have sound-proofed with Johns-Manville Acoustical Materials.

Not only restaurants but offices, schools, hospitals and stores can benefit from J-M Acoustical treatment. You see, Johns-Manville Sound Control stops noise at the source—actually absorbs it like a sponge absorbs water!

If you have a noise problem Johns-Manville can help you solve it. Their knowledge is based on 35 years of acoustical research and installation experience. For free J-M Sound Control booklet, write Canadian Johns-Manville, 199 Bay St., Toronto—from Cornwall east address is—Sun Life Building, Montreal.

They'll Do It Every Time

SPORT-TIPS by Ace Percival

Formerly a star athlete, now Canada's top coaching expert, "Ace" says: "Part of every athlete's success is due to right training, part to right eating, part to knowing 'inside' tricks. Here's a way to improve your blocking. Practise it . . . use it!"

CLIP AND SAVE

RUGBY # 37 . . . CROSS BODY BLOCK

GET CLOSE
This is ideal block for open play. Run up to opponent as if to tackle... *Get as close as possible before you launch block.* Most blockers start move too soon.

DRIVE HARD
Then *drive hard* off back foot. Turn sideways, stretch arms out, bend knee of leg near opponent, keep other leg straight. Drive in hard as you would a tackle.

KNOCK HIM DOWN
Hit opponent between knees and hips. Keep eyes open and on target. Hit opponent with part of your body between hips and lower chest!

WHOLE WHEAT helps build muscles. With milk it makes a *great team!* Kellogg's All-Wheat is whole wheat in its most delicious form—flaked, toasted, ready-to-eat! It tastes *super!* All-Wheat is at your grocers now!

FREE! 8 PICTURE CARDS IN EVERY PACKAGE OF KELLOGG'S ALL-WHEAT

TRAIN RIGHT EAT RIGHT BE A WINNER

OUR BOARDING HOUSE

OUT OUR WAY

VIC FLINT

AROUND HOME

MR. AND MRS.

BOOTS

FRECKLES

ALLEY OOP

DOTTY DRIPPLE

V.I. HARDWOOD FLOOR CO.
707 Johnson G 7314
SANDING AND FINISHING OLD FLOORS
LAYING HARDWOOD OF ALL KINDS
JOHNS-MANVILLE MATERIALS — QUALITY WORKMANSHIP

Big Event In
FALL COATS
- FUR
- FUR TRIMMED
- PLAIN CASUALS
- IMPORTED TWEEDS

Here's a wonderful opportunity to buy that beautiful Fur Coat you want for next winter—at a low, economical price. Here are Fur Coats for the forsighted thrift shoppers—designed to enfold you in warmth and beauty for many cold winters to come.

LADIES' AND GIRLS' FALL RAINCOATS
LADIES..... 14.90 UP GIRLS..... 10.90

DICK'S DRESS SHOPPE
1324 DOUGLAS ST. PHONE E 7552

FLAT ROOFS by Pacific Sheet Metal
For "Built-Up" no leak Flat Roofs, consult Pacific Sheet Metal Works, 1009 Yates B 3169

SPRING-TOOTH HARROWS
McCormick-Deering Spring-tooth Harrows — 17 teeth with drawbar, also Centre Section. Call and get yours today. Limited Number.
THOMAS PLIMLEY LTD.
VANCOUVER and YATES G 7161

SAWDUST No. 1 FIR SAWDUST
Sacked, per unit..... 5.50 Bulk (2 units only)..... 4.50
SELKIRK FUEL E 3914

K-S Loan To Build a Home of Your Own
Ker and Stephenson LTD.
909 GOV'T. ST. G 4127

Howard L. McDiarmid
OPTOMETRIST
COMPLETE OPTOMETRIST SERVICE
Examinations by Appointment
PHONE E 7111 Hudson's Bay Company.

ffrench Remedy Co. Preparations for Dog, Cat and Fox
FOR WORMING AND CONDITIONING
Vermicide Capsules . . . Tonic Globules Flea and Lice Powder.
Medicated Skin Powder . . Cedar Dog Soap.
Ask for free booklet . . . "For Your Dog"
THE OWL DRUG CO. LTD.
Prescription Specialists for Over Fifty Years
Campbell Bldg., Cor. Douglas and Fort Phone G 2112

A-1 FIR SAWDUST
Sacked..... $5.50 Per Unit Bulk..... $4.00 Per Unit
1½-unit Lots, $8.25
Immediate Delivery—Phone G 2734
EMPIRE SAWDUST CO.
Has a Big, Steady Sawdust Supply, As We Are Distributors for the MOORE-WHITTINGTON LUMBER MILLS

FEED — GRAIN — SEEDS — GROCERIES — HARDWARE
"SCOOPS" at S. & P.!
ALWAYS LOTS OF GOOD THINGS Not Obtainable Elsewhere
Clark's Prime Beef Suet—no waste, keeps well, invaluable. 24 oz. ..... 55¢
Marshmallow Topping, Maple Syrup, Sweet Hot Chocolate, Clam Nectar, Canned Chicken and Turkey, Plastic Clothes Pegs, Cut Mixed Peel, New-Pack Canned Peas, Canned Chicken Haddie.
FREE DELIVERY
Scott and Peden LTD.
510 CORMORANT ST. G-7181

Advertise in The Times

Capt. Ken Adams, Native Son, Brings Cruiser Uganda Home

Capt. Kenneth Adams, R.C.N., of Victoria, bringing H.M.C.S. Uganda into Esquimalt harbor this morning, after a month training cruise in northern B.C. waters, said today of his new command: "She's beautiful . . . absolutely beautiful."

As early as 10 this morning, relatives of navy men aboard the Uganda were down at H.M.C.S. Naden government dock awaiting the cruiser's arrival. At 10.30 she poked her bow around the channel and came smoothly into her berth.

She will be here until next Wednesday when she will leave again for another training cruise, which will take her up to the northern U.S. ports of Dutch Harbor, Kodiak and Juneau, and bring her back to Esquimalt by Sept. 21.

Capt. Adams took over command of the Uganda July 5, and left Vancouver July 8, where the cruiser took part in the Vancouver Diamond Jubilee celebrations.

The cruise was very beneficial, the Victoria skipper said.

The training program was mainly for new entry seamen with some advanced training.

The ship's company held a regatta at Uchucklesit where 400 of the crew pulled oars during the competitions. Capt. Adams himself pulled an oar in the veteran officers' race, but he did not say how his boat made out.

He was greatly pleased with the 20 officer candidates he had aboard during the cruise. The candidates were extremly good material, he said.

Commenting on that part of the cruise on which the Uganda was accompanied by the destroyer Crescent, Capt Adams said it was essential to have two ships to properly train a ship's company.

The ships went through all the exercises which could be thought of, he said. The exercises included taking the Crescent in tow, passing ammunition from one ship to the other, and officer of the watch manoeuvres, which gave experience to most of the ship's company.

Capt. Adams is now looking forward to the cruise to Dutch Harbor as it will give a good sea voyage and sea time for the crew.

Vancouver Island ports were visited in the Uganda's cruise just completed. The cruiser called at Qualicum Beach, Alert Bay, went on to Prince Rupert and then came back to Esquimalt, calling in at Kyuquot Sound and Port Alberni.

Judging by the hospitality enjoyed by the Uganda's crew, the citizens of the island ports called at enjoyed the warship's visit, Capt. Adams said.

Asked what impressed him most on the cruise, Capt. Adams answered unhesitatingly, "The beauty of the scenery on the B.C. coast."

BORN IN VICTORIA

Capt. Adams was born in Victoria. He entered naval college at Esquimalt in 1919 and graduated in 1922. He spent a short time ashore as the navy was cutting down its personnel at that time.

His shore time was well spent and he organized and played with the Oak Bay Wanderers Athletic Club, and rowed with James Bay Athletic Association.

He re-entered the navy in 1927 and shortly after was sent to England where he spent three years. He returned to Canada in 1937 as navigating officer aboard H.M.C.S. Skeena.

In 1933, he married Rowena Horsey, daughter of E. H. Horsey, general superintendent of the B.C. Electric Railway, and was sent back to England the same year where he specialized in physical and recreational training. During his time overseas he spent two years aboard H.M.S. Cairo.

He returned again to Canada in 1935 and was posted to the duty of executive officer aboard H.M.C.S. Champlain and St. Laurent. He left the St. Laurent in Esquimalt May, 1939.

His next post he held only two days. It was the command of the training schooner Venture, but he had the command for only two days when World War II broke out and he was appointed executive officer of H.M.C.S. Stadacona, an appointment he held for 20 months. His next appointment was command of H.M.C.S. Prince David, a command he held for all of 1941, after which he was given command of H.M.C.S. Assiniboine aboard which he served in the North Atlantic until 1943.

TRAINING DIRECTOR

Following his command of the Assiniboine, he was appointed director of warfare and training at Ottawa and was sent to Bermuda to start up the Canadian naval base at Somer's Isle. In January, 1945, he was appointed to command of H.M.C.S. Iroquois, a command he held until after V-E Day when they brought the tribal destroyers back to Halifax from overseas.

On his arrival in Canada he was again appointed to command of Stadacona and remained there until his appointment to H.M.C.S. Uganda.

Plans To Lasso 'Caddy' From Airplane Failed

A fuss started late last spring, when a group of Vancouverites formed a syndicate designed to capture Caddy alive. They would then tow him triumphantly back home and exhibit him during Vancouver's Diamond Jubilee celebrations in July.

These "bring 'em back alive" boys approached Vancouver Parks Board by letter, seeking permission to house Caddy in either one of two popular beach swimming pools in the city.

The proposal was to charge an admission fee to see Caddy, the proceeds to be split among the "bring 'em back alive" syndicate, the Parks Board and the city's Jubilee Committee. "We know Caddy exists," said the syndicate's letter to the Parks Board. "Some of our members, including prohibitionists, have been within 200 yards of him."

The plan for capturing poor, unsuspecting Caddy was to circularize coast fishermen, asking them to reach for a telephone the minute they sighted Cadborosaurus, Esq. The syndicate would then rush a seaplane to the scene, with the necessary tackle to swoop down and lasso Caddy, then tow him to port. All very simple, when you come to think of it.

There was no stipulation made about the sobriety of the fishermen who would sight the monster. That doubtless could be left up to the good judgment of the fishermen.

Interesting sketches and stories of Caddy and Ogopogo (the famous Okanagan monster) are carried in the August 17 edition of the Standard Magazine, now on sale at your magazine dealer.

The Standard Magazine is distributed on Vancouver Island by Lovick's News Agency, Victoria, B.C. ***

Lucky CAR

A few days ago it looked a sorry mess . . . but as soon as Mooney's Fender Repair Experts and Repaint Department gave it a treatment, it looked like a new car again.
MOONEY'S
AUTO BODY SHOP
514 Cormorant St. E 4177
1128 Vancouver St. B 1213

HARDWOOD DINETTE SUITES
MAPLE FINISH
47.50
JACK-KNIFE TABLE and four leather upholstered chairs.
ARROW FURNITURE CO. LTD.
1314 GOVT. ST. E 8024

Help Speed Your Bus and Street Car Service
Get your tickets and change from
B.C. ELECTRIC Guides

SELLING?
The Listing of Your Home is Respectfully Solicited
Ted Hawkes & Co.
(Formerly Saanich Realty Co.)
1613 DOUGLAS ST G 8175
EVENINGS:
Mr. Foster B 1592; Mr. Hawkes E 2847

Whaley Wins Close Game In Seniors Golf Quarter Final

Defending champion Ralph Whaley, Seattle, medalist; E. N. Eisenhower, Tacoma; H. W. Andrews, Tacoma, and Don Munro, Portland, today reached the semi-finals of the grand championship in the 24th annual tournament of the Seniors Northwest Golf Association at Oak Bay.

Whaley survived a bitter duel with George Butterfield, also of Seattle, to win one up. Neither had a lead of more than one hole. Whaley won the 17th to go one up and halved the 18th to win the match. On the last hole Butterfield had a chance to square the match, but failed to sink a 12-foot putt. Whaley defeated Butterfield in last year's final.

Playing par golf the entire route, Eisenhower eliminated G. E. Sullivan, Portland, five and three. Eisenhower, brother of the famous U.S. general, held a four-up margin after nine holes.

Frank Thomas of Victoria, holder of the Vancouver Island seniors championship, put up a game fight against Andrews, but went down to defeat one up. The Victoria golfer held a two-hole lead with eight holes to go, but could not withstand the closing drive of his Washington opponent.

The other Canadian in the quarter finals, Col. W. G. Swan of Vancouver, lost to Munro two up. After gaining a three-hole lead on the first nine, Munro was never down. He missed a four-foot putt on the 16th green to prolong the match, but ended it with a half on the 17th.

In tomorrow's semifinal, Eisenhower will play Andrews, teeing off at 9.55, and Whaley will meet Munro, the game to start at 10.

Car, Bus Collide

A car owned by Charles H. Underwood, 924 Darwin Rd., was slightly damaged at noon today when in a collision with a D.V.A. Gordon Head bus at the corner of Gosworth Street and Cedar Hill Cross Road. The bus was driven by Ernest N. Guile, 1134 Caledonia Avenue. City police reported both drivers uninjured.

280 Men Near Nelson Hope To Control Biggest Forest Fire

B.C. Forest Service headquarters said here today firefighters hope to control some time today the largest forest fire burning in the province, a 1,500-acre blaze near Koch Creek in the Nelson district.

In the Nelson district, scene of the greatest forest fire damage so far this season, 29 fires were reported burning Tuesday night. These fires are being fought by a total 495 men, more than half of them at the Koch Creek blaze.

A report from Nelson Tuesday night said the Koch Creek blaze, fought by 280 men, was almost surrounded. The fire started last Friday, sweeping over the wooded districts, but it was held to timber stands of little value.

Two new blazes were reported in the East Kootenay district Tuesday, one on the south end of Steamboat Mountain near Invermere, and the other near the headwaters of the Goat and Moyie Creeks, between Creston and Lumberton.

Tuesday the B.C. government clamped a closure order on the watersheds of several creeks and rivers in the Nelson district.

Cloudy and cooler weather was reported in the Nelson district Tuesday and it is predicted that these weather conditions, which have aided the fire fighters considerably, will continue today.

Only other district with a number of fires burning is the Kamloops forest district where 37 fires were burning Tuesday night. B.C. Forest service headquarters said, however, the hazard was diminishing with cloudy skies and cooler weather reported.

Hazard is low in the Prince Rupert, Fort George and Vancouver forest districts.

Members of the city water board, accompanied by F. C. Stewart, consulting engineer, today made an inspection trip of the Goldstream watershed. On the trip were Ald. J. A. Worthington, water board chairman, Mayor Percy George, and Ald. R. A. C. Dewar.

Venetian Blinds Made to Order
E 7915 1113 Fort
PACIFIC VENETIAN BLIND CO.
Perfect Light and Shade Control

Electric FANS
From
7.10
Murphy Electric
G 1713 751 YATES ST.

Ask Municipal Representatives To Discuss School Building

Austin I. Curtis, chairman of the Greater Victoria School Board, has asked the four councils of Greater Victoria to appoint representatives to meet the school board to discuss the proposed school building program.

He anticipated that the meeting will be called within the next few weeks, and the whole program will be laid before the municipal representatives at that time.

He also asked an assurance that a by-law to cover such plans as may be approved will be submitted in the municipalities at the next December elections, or as soon thereafter as possible in the event that the plans are not fully completed at the end of this year.

In his letter Mr. Curtis reported to the councils that since the formation of the new school district in April, "this board has done a very considerable amount of work in co-relating the various school systems now under its jurisdiction. It has been possible to readjust individual school districts so that full use can be made of all available accommodation, and the overcrowding which was in effect in some schools has been somewhat relieved."

He stated that a recent census of school population and under-school-age children indicated that "within the next two years there will be a very large increase in school population throughout the district and this does not include potential school students from new home building."

Architects have been working on the proposed school plans, and models have been built of several of the new buildings. Early estimattes of costs indicated a $1,500,00 program for Victoria alone, but with the amalgamation of the district and the consequent redistribution of students, this figure will be materially changed.

'Princess' Workers Get Pay Increases Dated Back 1 Year

A collective bargaining agreement for 350 unlicensed personnel on 16 of the B.C. Coast Service "Princesses," providing for pay boosts made retroactive to June, 1945, was signed today by officers of the company and the Seafarers' International Union of North America (A.F.L.)

H. Murphy of Vancouver, business agent, who signed with William McLaughlin, Victoria business agent, for the union, said the retroactive pay boosts represented about $150 per employee.

Mr. McLaughlin said the agreement signed today would be the basis for similar agreements which he expected would be signed this week by the union and Canadian National Steamships and with the Union Steamship Co.

As well as covering unlicensed personnel of the dock and engine-room staffs, the agreement also covers employees of C.P.R. tugs and barges operated on this coast.

The agreement, besides providing for the pay boosts, also provides for an increase from 50 to 70 cents an hour for overtime work, with further "penalty" rate for handling objectionable cargo of 10 cents an hour and a "penalty" rate for "dirty" work in the engine and boiler rooms of 40 cents an hour with a minimum of four hours work.

Civic Work Hours To Be Surveyed

Before consideration is given by the City Council to the establishment of a 40-hour week for civic employees, the efficiency survey committee, under the chairmanship of Ald. H. M. Diggon, was instructed to make a survey and report on the exact number of hours worked each week by the different classes of employees at the present time, Mayor Percy George said today, reporting on the special meeting of the council held Tuesday.

The matter was laid before the City Council last March by Ald. F. G. Mulliner, chairman of the street lighting committee, after employees in the lighting department applied to have their work week reduced from 44 to 40 hours.

In discussion on the matter in the special council meeting Ald. Diggon said he questioned if many of the civic employees worked a full 40-hour week at the present time, and whether it would be advisable for the council to go on record as sponsoring the shorter work week.

Gadsden Disappointed At Saanich Action

Ald. B. J. Gadsden, chairman of the Greater Victoria Airport Committee, which has been advocating the establishment of an airport at Gordon Head for several years, today expressed disappointment at the action taken by the Saanich council Tuesday evening when it refused to zone the area for airport purposes.

In a statement he said: "I feel disappointed, but not discouraged, as I realize that the majority of people favor a closer airport."

He said: "This project is a key to the future welfare of this community, and I believe that those in the Saanich council favoring the rezoning will see the day when they can take credit for trying to turn the incoming tide of prosperity for the whole community."

He expressed the belief that Greater Victoria, in refusing to take advantage of the present oportunity to get an airport at Gordon Heal will find that opportunity will "find another outlet and give advancement elsewhere."

Town Topics

A building permit has been issued to C. Hague to add an extra suite to 1160 Burdett Avenue, at a cost of $1,800.

R. Alcock, 739 Island Highway, reported to city police the theft from Point Hope Marine Ways of a 12-foot white dinghy, Tuesday.

J. F. K. English, municipal inspector of schools, will attend the convention of the Canada and Newfoundland Education Association which is being held in Edmonton, Aug. 20 to 23, he said today.

The provincial works department today called tenders for the erection of a lock-up at Sooke. Plans will be obtainable from the public works department. Tenders will close at noon Sept. 9.

Forty tickets have been donated by Blackball Ferry for the Aged Men's Home excursion to Port Angeles, Friday. Joe North, who is organizing the forty, has arranged for Frank Merryfield, Stan James and Frank Lavery's one-man band to entertain on board.

Donald Michael, aged 14, who was severely burned about the hands and face while operating a popcorn stand at Yates and Blanshard, Tuesday, was reported in good condition today. The boy was rushed to Royal Jubilee Hospital at 10.20 p.m. by Constables R. Berry and N. Bouchard. Police extinguished flames which filled the interior of the stand owned by Chris Collias.

B.C.E.R. Wage Parley Delayed Until Friday

Opening of a public hearing in a dispute between the Street Railwaymen's Union (A.F.L.) and the B.C. Electric Railway Co. Ltd., scheduled for today in Vancouver, has been postponed until Friday.

This announcement was made Tuesday night in Vancouver by J. Edwin Eades, commissioner, who said the postponement had been made at the request of the union's representative, S. H. Melnikoff of the National Labor Bureau, San Francisco.

Two Victoria delegates to the meeting left Tuesday night for the meeting, not having been informed of the postponement. They are F. Davison, president, and W. Turner, secretary, of the Victoria local of the union.

Elizabete Granted Salvage Claim Writ

LONDON (Reuter) — The British Press Association reported today that a writ has been issued on behalf of the British steamship Elizabete against the United States vessel American Farmer claiming salvage remuneration.

The Farmer was abandoned two weeks ago in mid-Atlantic after colliding with another American vessel, the William J. Riddle. The Elizabete subsequently took the crippled vessel in tow.

The writ also claimed remuneration for the salvage service subsequently rendered to the Farmer by the American Ranger which, the writ alleged, wrongfully dispossessed the Elizabete of her salvage prize.

Canada Not Invited To Japan Council

OTTAWA (CP) — Acting Prime Minister St. Laurent said in the Commons today Canada has received no invitation to join the Allied War Council to Japan.

Gordon Graydon, P.C., Peel, had asked him for comment on a Tokyo dispatch saying that Gen. MacArthur had proposed that several of the smaller powers, including Canada, be added to the council.

Mr. St. Laurent said he would inquire whether there have been any discussions between Canada and the United States on the subject.

YOUR PIANO TUNED by Experts!
FLETCHER'S
4 FLOORS — 1130 DOUGLAS

SINGER
Announces the opening of Home Dressmaker Classes for Fall.
Special classes for business girls on Wed. and Sat. afternoons, also choice of three evenings.
Register now—only 5 in a class.
See our window display of formals.
E 6513 726 YATES St. VICTORIA, B.C.

Women Wanted
IMMEDIATELY
Apply EMPRESS HOTEL LAUNDRY. Over age of 15 or under 40, experience not necessary. Pay 37c per hour for first four months for inexperienced help, 43c per hour after four months. Experienced help 43c per hour.

CHARTER BUSES
at amazingly low rates, as low as 1¢ per mile per passenger.
BLUE LINE TRANSIT LTD.
G-1155

CAMPAIGN RIBBONS
Regulation for uniform, miniatures for civvies. Maple Leaves, Oak Leaves, Clusters, Rosettes.
SUITS AND UNIFORMS MADE TO ORDER
We can outfit you promptly in the latest in civvies or a smart new uniform.
EFFICIENT REMODELING
St. James Tailors
633 YATES STREET B 2711

DAVIES & SON
SHOE REBUILDERS
832 Fort Street Garden-4412

CHESTERFIELDS
CARPETS AND AUTOMOBILE UPHOLSTERY CLEANED
Air-Mist System
E. HILL — Spencer's Parking Lot
727 VIEW ST. PHONE G 4932

"AQUAPEL"
CEMENT PAINT
For cement work of all kinds. Foundations, swimming pools, tanks, fish ponds, etc.
Makes a permanent weatherproof seal on brick work. Ideal for preventing decay on fence posts, poles and lumber.
5 lbs., $1.70 10 lbs., $3.05
20 lbs., $5.70
PHONE B 2139
Victoria Retail LUMBER YARD
LOCATED UPTOWN — CORNER GOVERNMENT and CHATHAM STREETS

J. S. McMillan
POSTERS DISPLAY CARDS LETTERING
DESIGNS STENCILS & ART WORK
301 UNION BLDG PHONE E 6333

SMART
Occasional Chairs
In leatherette, blue or ivory. Fine quality chairs.
16.50 and 19.90
HOME
FURNITURE COMPANY
On Fort Street, Above Blanshard

CLASSIFIED ADVERTISING TELEPHONE—BEACON 3131

Announcements

BIRTHS

KIRK—To Mr. and Mrs. J. V. Kirk (nee Lorna Farrell), 3297 Whittier Avenue, at the Royal Jubilee Hospital on Aug. 12, a daughter, Gwendolyn Lorna.

MARRIAGES

BEALE-DRANE—The marriage is announced of Gladys Marjorie, daughter of Mrs. E. M. Drane, 3251 Grillia Street, and the late Mr. Dudley J. Drane, to Mr. Gordon Douglas Beale, 881 Jasmine Avenue, second son of Mr. and Mrs. H. C. Beale, 881 Jasmine Avenue, Victoria, B.C. The wedding took place at the home of the officiating minister, Rev. McKinnon, on Aug. 13, at 8 p.m.

DEATHS

BRAY—Passed away at the Royal Jubilee Hospital on Aug. 13, John Bray, aged 70 years, born in Nelson Village, Glamorganshire, South Wales, and has been a resident of this city for the past 40 years, late residence being 624 Alpha Street. Survived by one sister, Mrs. Jane Ralph of 624 Alpha Street, also nieces and nephews. The late Mr. Bray served in the Great War. Funeral services will be held in the Chapel of the Sands Mortuary Ltd., on Thursday, Aug. 15, at 3 o'clock. Rev. T. E. Holling, B.A., D.D., will officiate, followed by cremation at Royal Oak Crematorium.

FARR—Passed away at the Royal Jubilee Hospital on Aug. 12, 1946, James Albert Farr, aged 76 years, of 345 Irving Road. He was born in Ontario and had resided in Tisdale, Sask., for 38 years before coming to Victoria 10 months ago. The late Mr. Farr is survived by one sister, Mrs. Jessie Clara Purdy of 345 Irving Road, and one brother, Richard C. Farr of 1523 Amphion Street, Victoria. Funeral services will be held in McCall Bros.' Floral Funeral Chapel on Friday afternoon at 2 o'clock, Rev. H. J. Armitage officiating. Interment will take place in Royal Oak Burial Park. Tisdale, Sask., papers please copy.

HURLEY—Passed away at the family residence, 1780 Lansdowne Road, on Aug. 12, Allan Elmer Hurley, aged 67 years, born in Halifax, N.S., and had been a resident of this city for the past year. Survived by two daughters, Mrs. R. H. McCall of Victoria, and Mrs. F. G. Booth of Edmonton, also one brother, Charles Hurley of Vancouver. Prayers will be said in the chapel of the Sands Mortuary Ltd., Wednesday evening at 8 o'clock and on Thursday, Aug. 15, mass will be celebrated by Rev. Father D. Johnston at 9 a.m. in the Church of Our Lady of Lourdes. Interment in Royal Oak Burial Park.

RAINES—At the St. Joseph's Hospital on Aug. 10, Mrs. Alice Edith Mary Raines, aged 71 years. Born in Leigh-on-Sea, Essex, England, and had been a resident of Victoria for the past 40 years, residing at 3800 Carey Road. Survived by her husband, William, and daughter, Ada, at home, three sons, C.P.O. Joseph of Victoria, Lieut. Fred, in England, and Edgar, of Phoenix, Arizona. Also three sisters in England. Funeral services will be held in the chapel of the Sands Mortuary Ltd., on Saturday, Aug. 17, at 3 o'clock. Interment will be in the Royal Oak Burial Park. (No flowers, by request.)

McCOLLUM—At St. Joseph's Hospital on Friday, Aug. 9, 1946, there passed away Ernest McCollum of Metchosin, B.C., aged 51 years, born in New Brunswick. Survived by one sister and a niece in New Brunswick. The late Mr. McCollum served overseas during the Great War, with the 12th Battalion. Funeral services will be held in the chapel of the Thomson Funeral Home on Thursday morning at 10.30. Rev. Archdeacon J. K. Irwin officiating. Interment in the Colwood Burial Park.

MESHER—Passed away at Victoria, B.C., on Aug. 13, 1946, after a lingering illness, Janet Elizabeth Mesher; born in Guilford, Surrey, England, wife of the late George Charles Mesher. She is survived by two daughters, Mrs. R. H. Ley and Miss V. E. V. Mesher, both of Victoria. To be cremated. Funeral strictly private. Hayward's B.C. Funeral Co., directors. (No flowers, by request.)

RAINES—At the St. Joseph's Hospital on Aug. 10, Mrs. Alice Edith Mary Raines, aged 71 years. Born in Leigh-on-Sea, Essex, England, and had been a resident of Victoria for the past 40 years, residing at 3800 Carey Road. Survived by her husband, William, and one daughter, Ada, at home, three sons, C.P.O. Joseph of Victoria; Lieut. Fred, in England, and Edgar, of Phoenix, Arizona. Also three sisters in England. Funeral services will be held in the Chapel of the Sands Mortuary Ltd., on Saturday, Aug. 17, at 3 o'clock. Interment will be in the Royal Oak Burial Park. No flowers, by request.

CARD OF THANKS

Mr. and Mrs. W. B. Christopher and son, A. B. Christopher, wish to extend their heartfelt thanks to their many friends for their kind messages of condolence, also for the beautiful flowers and particularly for the numerous acts of kindness shown to their son, Charlie, during his lengthy illness.

FLORISTS

ALL FLORAL WORK ARTISTICALLY designed. We grow our flowers. Brown's Victoria Nurseries. 618 View G6612. G3527.

ANY FLORAL DESIGNS — LOWEST prices. N. S. Pollock. 1315 Douglas G5315.

Funeral Designs, Weddings, Bouquets, Corsages. Fresh Cut Flowers Delivered. WOODWARD'S Florists, 619 Fort. G2614

UNIQUE FLOWER ARRANGEMENTS OUR SPECIALTY. TYRRELL'S FLORIST 758A YATES E0743

3 FUNERAL DIRECTORS

THOMSON FUNERAL HOME. Established 1911. Formerly of Winnipeg. Lady Assistant. Licensed Embalmer. 1625 Quadra St. Phone G2612

McCALL BROS. "The Floral Funeral Home". Office and Chapel, corner Johnson and Vancouver Sts. Phone G3012

SANDS MORTUARY LIMITED. 1703 Quadra St. Phone E7511. BEAUTY AND DIGNITY WITHOUT EXTRAVAGANCE

S. J. CURRY & SON. Funeral Directors. Cor. Quadra and Broughton Sts. Phone G5512

B.C. FUNERAL CO. (HAYWARD'S) LTD. Established 1867. Moderate Charges. Lady Attendant. 734 Broughton Street. Telephone E2614

5 COMING EVENTS

A GOOD TIME FOR ALL EVERY WEDnesday at the Arcade (Broad and View). Stewart's orchestra. Old-time dancing. All welcome. 1066-2-35

AN OLD-TIME DANCE. Saturdays, Crystal Garden (lower): Homesteaders' orchestra. Featuring waltzes! Two-steps! Schottisches! Minuet! Etc. 8-12. 50c. Fun for all the family. tf

DANCE, TRIANON, FRIDAY NIGHT. Stan Cross' orchestra. Admission 50c. 8-12. 3-38

FRIDAYS. DANCING EVERY FRIDAY, "LOWER" Crystal. Eric Paver's Band. Everybody welcome. tf

GINGHAM DANCE—FRIDAY, AUG. 16, Agricultural Hall, Saanichton. Chas. Hunt's orchestra. Dancing 9-1. Admission 75 cents. Auspices H.M.S. Endeavour Chapter I.O.D.E. 7869-2-35

COMING EVENTS (Continued)

H.M.C. DOCKYARD FASTBALL CLUB dance at Colwood Hall, Friday, Aug. 16. Dancing 9-12. Admission 50c. 7975-3-40

H.M.S. ENDEAVOUR CHAPTER OF THE I.O.D.E. is holding a dance in the Agricultural Hall, Saanichton, on Friday, Aug. 16. Charlie Hunt's orchestra. Dancing 9-1. Tickets 75c. In aid of the 2nd War Memorial Fund. 7835-1-38

McMORRAN'S SEASIDE DANCING PAVILION, Cordova Bay. Dancing every Saturday night, 9-12: Stan Cross' orchestra. Admission 50c. Tombola prizes. tf

SATURDAYS. DANCING EVERY SATURDAY, ARCADE Ballroom (View and Broad). Eric Paver's Band. Everybody welcome. tf

ST. ANDREW'S AND CALEDONIAN SOciety regular meeting Thursday, Aug. 15, K. of P. Hall, Broad Street. Dance will follow. Homesteaders' orchestra. Everybody welcome. 7982-2-39

TRIANON BALLROOM. PUBLIC DANCING. WED AND SAT. tf

6 LOST and FOUND

LOST—A NAVY BLUE SHORT COAT in the vicinity of Albert Head. Phone G 3224. Reward. 7907-2-38

LOST—ANNIVERSARY PEARL NECKlace, Yates and Douglas Streets, 8.30 Tuesday morning. G 7212. 7984-1-38

LOST — AUG. 9, SMALL-HANDLED green purse, money, bank book, stamps, etc. Finder leave at Canadian Bank of Commerce, Douglas St. Reward. 7968-1-38

LOST AND FOUND—PURSES, HAND bags, etc. Why not get a neat little metal tag, with your name and address neatly stamped on, fastens to the handle. Mailed anywhere for 50c. May save you dollars. Lorimer, 309 Michigan St., Victoria, B.C. 7511-26-44

LOST, AT CRYSTAL GARDEN—Billfold. Finder please return to Empress Hotel Lost and Found Dept. Reward. 1119-3-38

LOST—GOLD BRACELET ON SATURday. E 1111, Local 239, before 5 p.m. 7926-3-38

LOST—LARGE SUM OF MONEY IN city. Reward. Phone G 1716. 1159-3-40

LOST—ON ROAD, BLUE AND WHITE beach umbrella. Phone E7964, evenings. Reward. 7937-3-38

FOUND—ON TUESDAY, JULY 30, IN Beacon Hill Park, blue Parker fountain pen with inscription, 1942. Owner may obtain same by identifying at Times Office and paying for ivertisement. x-3-39

LOST — THURSDAY, 8TH AUGUST, green fountain pen, Waterman's. Name engraved on barrel. E. J. Pasker, E 5903. 7959-1-38

FOUND—FAIR OF BLACK SHOES IN Pandora restroom. Phone B 1986. 1151-1-38

FOUND—SMALL GREY KITTEN, BLUE ribbon and bell. Apply S.P.C.A. E 6514. 7971-1-38

7 PERSONAL

A CIRCULEX NOW Used twice daily will prevent or overcome arthritis, sinus, varicose veins, asthma, bronchitis or any circulating ailment. Try a Treatment at MACDONALD ELECTRIC. Cor. Douglas and View Sts. E 1171. 7297-26-38

AFTER A LONG ILLNESS ENGLISH Hand Laundry will reopen Aug. 25. 715 Courtney. 7711-26-52

ACADEMY OF USEFUL ARTS. Evening and Day Classes in Dressmaking. For Beginners or Advanced Sewers. 853 FORT — G2034. 26-52

ARRIVAL OF COATS AND COAT SETS, all sizes and shades. Tots to 'teen age. Stork Shop, 631 Fort.

BELTS, TRUSSES, ELASTIC HOSIERY EXPERTLY FITTED. PRIVATE FITTING ROOM. NURSE IN ATTENDANCE FOR LADIES. THE MODERN PHARMACY LTD. Douglas St. at Johnson. E1191

CAMPBELL STUDIO—SPECIALIST IN weddings, family groups and children's photography. 203 Kresge Blk. E5634.

COOK BOOK DE LUXE—A WONDERful gift to yourself, mother, wife or the bride. "Good Housekeeping" cook book, new edition, completely revised with new ration recipes and home canning. $3.50 at DIGGON'S.

ECZEMA, ITCH, PILES, PSORIASIS, skin disease. Use Teenpore Chinese ointment. 638 Cormorant St.

FISHER HEALTH SUPPORTS, SCIENTIfically fitted. Irene Carroll, Figure Stylist, at 766 Fort St.

IF YOU ARE UNDER 76 YEARS OF AGE, you can get life protection for $13 per year. Lumby, Pemberton Bldg.

MEN'S ALL-WOOL HOME-KNIT SOCKS —large variety of colors. $1.50 and $1.65. The Beehive, 633 Fort St.

PICTURE FRAMING—FIRST-CLASS JOB guaranteed. Large stock of mouldings. Williamson's, 640 Fort St.

SALVAGE COLLECTION, OAK BAY, Shoal Bay and Uplands this week. E3413. 7792-26-55

SHOTBOLT'S COMPOUND BALSAM OF honey, for coughs and colds. Shotbolt's Drug Store, 589 Johnson St.

SLENDOR TABLETS ARE EFFECTIVE. 2 weeks' supply $1; 12 weeks $5, at Darling's Pharmacy and all druggists. gen-1-38

VENETIAN BLINDS CLEANED AND repainted. Free estimates. Prompt service. E 1823. 1073-6-39

WATCH YOUR STEP—WEAR THE non-skid elastic arch support. Lighten your burden, relieve calloused feet. $1.25 pair, fitted to shoe size. Cunningham Drug, FORT and Douglas. G8691.

FOR THE BRIDE

ACME PRESS LTD., 753 VIEW ST. — Wedding invitations, neatly and correctly printed. Phone E2821.

10 BEAUTY SHOPPES

LILLIAN'S BEAUTY SHOP, CORNER OF Burnside and Harriet Rd. G4443. tf

EVERY CURL STEAMED IN A BATH OF oil with our new Liferoll Cream permanent. Make your appointment now. E0522. Avalon Beauty Shop, 1104 Douglas.

LA FRANCE BEAUTY AND SLENDORizing Salon—Cold waves, machineless and machine permanents; hair left long; hair dyes; with or without appointment. MEZZANINE FLOOR. 715 View Street. Phone G 7443

HOLLYWOOD BEAUTY SALON, 617 Fort St. (above Nutshell). E0433. Prop., Peggy Henderson.

NEW PERMANENTS — FINE HAIR A specialty. Bobette Beauty Salon, Room A, Campbell Bldg. G6852.

BEAUTY SHOPPES (Continued)

PERMANENTS—BEST MATERIALS used. Bill Atkinson, 1328 Blanshard. B1325. tf

TRUE-ART BEAUTY SALON—PERMAnents a specialty. Test curl given. May Olsen, 1036 Fort St. E3234.

VOGUE BEAUTY SALON, 717 VIEW. Lorene Tantow, proprietress. B1112.

REIMER'S BEAUTY SALON, 714 VIEW Street, for Permanent Waves and Hairdressing. Phone E 4132.

TYRRELL'S LTD.—PERMANENT WAVE specialists at D. Spencer Ltd., 4th Floor. E4141.

SUSSEX BEAUTY SALON, 706 BROUGHton. For appointment, phone E8115.

VICTORIA BEAUTY PARLORS — CALL G6687 for a good permanent. All experienced operators. 1216 Broad St.

Business Cards

BOOKKEEPING

BOOKKEEPING ON MONTHLY BASIS for smaller businesses. B1622. 7363-26-38

BULLDOZING

BULLDOZERS, EXCAVATING, BACKfilling, road building, clearing. B 3947.

CARS FOR HIRE

FRANKS U-DRIVE, 837 YATES STREET. B 3342. Cars and trucks. Day or week. 7815-26-56

CATERER

CATERER — FOR WEDDINGS, BANquets, dances. G7429. Mrs. Norris. tf

CEMENT CONTRACTORS

A 2½-FT. ELECTRIC CEMENT MIXER, $3.50 per day. Phone E7255. 729-26-41

ANYTHING IN CONCRETE FOUNDAtions; mixer for hire; floors, sidewalks, etc.; tanks, drains. G. Maycock. E8388.

CEMENT SIDEWALKS BUILT, RESURfaced and repaired, brickwork, cement walls, chimneys topped, etc., by two ex-servicemen. G2304. tf

CEMENT CONTRACTING — LARGE OR small. Tile drains and sewers. GEORGE WALTON — PHONE E6621. 5998-tf

CONCRETE MIXERS, RENT $4 DAY; screw jacks, 25c; rollers, G1790. Dents.

FOR EXPERT CONCRETE WORK, SIDEWALKS, FOUNDATIONS, DRIVEWAYS. Phone PAUL ZALUSKI — G 8895. Good Job Every Time. tf

CHIMNEY SWEEP

A BETTER AND CLEANER JOB BY PACIFIC CHIMNEY SERVICE. E 8298. Chimneys swept, repaired; all work fully guaranteed at reasonable rates. Operated by Veterans. 7906-26-62

A B C CHIMNEY SERVICE. G8387. Vacuum equipment. Appointments in three days. tf

GRAY'S CHIMNEY SWEEP (REGISteredl; vacuum service; work guaranteed. War veterans. Reliable. E7224.

COMMERCIAL ART

"PICTURES TELL EVERYTHING". ILLUSTRATING FOR NEWSPAPERS, SILK SCREEN POSTERS, STREETCAR POSTERS, TOURIST FOLDERS, BOOKLETS, LETTERHEADS. COMMERCIAL ART DEPT. TIMES

CONTRACTORS

ALTERATIONS AND ALL KINDS OF repairs. S. E. Weismiller. B1252

CROYDON CONTRACTORS — DRIVEways, sidewalks, fencing, small alterations. Kalsomine. We served over there. Let us serve you here. E3813. 7736-26-53

ROCK DRILLING AND BLASTING. W. Trace. G6925. 7401-26-40

DELIVERY SERVICE

PROMPT MOTORCYCLE DELIVERY — E 9185. 723 Pandora, opp. B.C. Electric Depot. Baggage, parcels, lumber, etc. Efficient service.

ELECTRICIANS

RADIO APPLIANCE CO., 783 FORT — Rewiring, alterations, repairs, fluorescent lighting and fire zones. E6661.

ELECTRICAL REPAIRS

ALL HOUSEHOLD APPLIANCE REpairs. Oliver Electric, 633 Johnson. B1631. tf

ELECTRICAL REPAIRS. HAVE YOUR iron, toaster, waffle iron or sandwich toaster repaired now. Expert workmanship at low prices. Hudson's Bay Company Housewares' Department. Phone E 7111. tf

KER ELECTRIC. VICTORIA'S FINEST REPAIR SHOP. B3425. 1111 FORT STREET

ENGRAVERS

PHOTO ENGRAVING—HALF-TONE AND line cuts. Times Engraving Department. Phone B3131.

EXTERMINATING and FUMIGATING

ROACHES, ANTS, FLEAS, MOTHS, rats, mice, etc., exterminated. Vacating of premises unnecessary. Work done by experienced operators. FRED PIPER COMPANY LIMITED, 646 Johnson St., Victoria, B.C. Phone E7611.

FLOOR SURFACING

FLOORS SANDED AND REFINISHED—Old made to look like new. G5507.

VEN JONES & CO. — FLOORS SANDED and finished. Estimates free. B3511.

MODERN FLOOR COMPANY — HARDwood floor layers. Sanding and finishing, new and old floors. Free estimates. Phone B3295. 7590-26-47

V. J. HARDWOOD FLOOR CO., 707 Johnson St. Free estimates. G7314.

GLASS

GLASS AND MIRRORS OF ALL KINDS. Messerschmidt & Sons, 935 Mason St. G6962

HAY BALING

HAY CUTTING, PLOWING, LEVELLING, etc. Ford tractors. E 5691. 7762-26-55

HAY BALING (Continued)

HAYING. Bale your hay the automatic way, out of swath, windrow, cock or stack. Equipped to cut, rake and bale your crop. Smaller bales of sliced hay better and safer for your stock. SAANICH GARAGE AND SUPPLY, East Saanich Rd. — North Elk Lake. Phone Chas. Jones, K520.

HATS

HATS CLEANED, BLOCKED AND STERilized. B.C. Hat Service, 1315 Blanshard, opposite Library. tf

LAWN MOWERS

A-1 LAWN MOWER SHARPENING—WE call and deliver. A. N. Johnson, 745 Pandora. E7051. 7688-26-51

LAWN MOWER SHARPENING—BECKer's Saw Shop, 648 Cormorant. Phone G8742. We deliver. tf

PAPERHANGING and PAINTING

A BETTER PAPERHANGING JOB, $8 room up. Smythe, E2774. 644-26-38

A.B.C. DECORATORS. Al Exterior and Interior Painting. Employees Ex-servicemen. Estimates Free. — G 8337. 7768-26-54

A SATISFIED CUSTOMER—OUR GUARantee. Special rates for roof, stucco, shingle spraying. Scottish Decorators, G3042.

PAINTING AND DECORATING — L. H. Logan. G4034, anytime.

ATTENTION! HIGH CLASS OUTSIDE house painting now available. Phone G4307 for free estimate. 7367-26,39

GEO. E. GOODWIN, FORMERLY OF Regina. Painting and Decorating contractor. E8844. Residence phone G 6754. 1003 Carberry Gardens. Satisfaction guaranteed. Est. 1911

LENNAX BROS. — PAINTING, PAPERhanging; interior decorating, spraying. Estimates free. E4048, after 6 p.m. E7986. 789-26-45

PAINTING AND PAPERHANGING DONE by experts. Satisfaction guaranteed. J. Goldie and A. Day. Phone Colquitz 130M or B3651. 7089-tf

WALLPAPER, MURESCO, PAINTS, etc. Mellor Bros., Ltd., 819 Broughton. G5671.

PAINTERS AND DECORATORS

A COMPLETE PAINTING SERVICE—Spray or brush, interior, exterior. First War veteran. Experience counts. E8547. 7531-26-45

PLATING

ATTENTION—WE DO PLATING, POLishing, etc. V.I. Plating, 1009 Blanshard.

PLOWING

ACREAGE AND GARDENS PLOWED and disced, excavating and levelling, etc. Ford tractors. Jewkes. E7377. 6819-tf

EXCAVATIONS—BACK FILLING AND levelling; lot or acreage, plowed, disced, etc. Call the Commercial Tractor Service. 2335 Howard. G7541.

PLUMBERS

ATTENTION. Call an ex-serviceman who guarantees the best for less in septic tanks, tile drains, etc., installed, cleaned and repaired. G6363.

SINK AND LAUNDRY TUB. VICTORIA Plumbing Co., Ltd., 1056 Pandora. G 1553.

ROOFING

A BETTER ROOFING SERVICE. DUROID AND ACE TEX ROOFS LAID, complete. Hexagon or square butt. New roofs or over your present shingles. Special lead collar flashing on chimneys, approved applicators, experienced workmen. Gyproc wool thick insulation installed, saves up to 30% in fuel costs. All work guaranteed. Terms if desired. Free estimates, no obligation. 405 Gorge Rd. B2171. STEWART & HUDSON

ADANAC ROOFING CONTRACTORS. ACETEX OR DUROID SHINGLES FOR NEW HOMES OR REROOFING. B 3776. DAY or NIGHT. 26-62

GENUINE DUROID ROOFS FOR REroofing or for your new home. Fully experienced roofs approved by Sidney Roofing and Paper Co. Ltd. Your guarantee of workmanship and materials. Estimates gladly given. Home Building Products Ltd., approved applicators, 2006 Government St. G5421. tf

REFRIGERATORS

REFRIGERATORS. ALL MAKES SERVICED AND REPAIRED. EXPERT WORKMANSHIP. KER ELECTRIC. 1111 FORT. B3425

SEWING MACHINES

Have your Sewing Machine repaired by expert workmen. Work guaranteed. Estimate free. SINGER SEWING MACHINE CO. Phone E6513

TAILORING

LADIES' AND GENTS' TAILORING — Expert remodeling, alterations. J. Davis, 623 Yates. E5811. tf

TAILORING, ALTERATIONS, SHIRT collars turned, drapes, etc. 1030 Fort St. 930-26-54

TREE TOPPING

ALL RESPONSIBILITY TAKEN—TOPping, removing dangerous trees. Reasonable charges. B2784.

DANGEROUS TREES TOPPED OR felled by experienced men. Phone Col. 110M.

TREE SURGERY

SCIENTIFIC TREE PRUNING, SPRAYing, cavity treatment, fertilizing, dangerous trees removed. Cowie & Hicks. B1676

TRANSFER

GENERAL HAULING — PANDORA Transfer, 1520 Gladstone. B1033.

JAMES BAY TRANSFER. Reliable. Insured. Home Movers. G3582. Dick McKinney

VACUUM REPAIRS

ALL ELECTRIC VACUUM CLEANERS repaired. Parts all makes. Brushes rebristled, wheels, switches, bags, belts, motors reconditioned. Call G3113. 807 Fort.

WINDOW CLEANING

MODERN HOME SERVICE—G8552. WINdows cleaned; floors waxed, polished, paint washed; gutters cleaned. 7520-26-44

VETERAN WINDOW CLEANERS — Floors waxed and polished and janitor work. Harris Bros. E 6849. tf

WINDOW CLEANERS (Continued)

VICTORY WINDOW CLEANERS. WOODwork washed, floors waxed, gutters cleaned. Day or night. Phone G3261. 7593-26-47

WASHING MACHINE SERVICE

NOW IS THE TIME TO HAVE THAT NOISY WASHER REPAIRED OR REBUILT BY OUR BEATTY EXPERTS. While You Are Enjoying Your Summer Vacation. WE CALL AND DELIVER. McLENNAN, McFEELY & PRIOR. 1400 Government St. Phone G1111. tf

WOOD and COAL

DRY BUSHWOOD, 12-IN. LENGTHS—Immediate delivery. Two cords, $25. G6709. 953-26-52

IMMEDIATE DELIVERY, ALBERTA Newcastle Egg Coal. Cameron Wood & Coal Co. Ltd. E 3131. 7960-tf

SNAP! All up-island fir sawdust, never in salt water. Must be del. right away; one bulk, $4 per unit. E9041. 894-26,51

SEMI-DRY CEDAR FOR SALE, $4.00 A cord. Immediate delivery. E 3182. 1093-6-40

4-FT. FIR SLABS, $5.50 PER CORD. Market Fuel. G2404. 7931-6-41

Professional Cards

CHARTERED ACCOUNTANTS

JAMES PRICE & CO. Chartered Accountants, 618-19 Central Building, 620 View. E 1622.

PATENT ATTORNEY

MARKS & CLERK, PATENT ATTORneys, 904 BC of Toronto Bldg., Victoria.

CHIROPRACTORS

JOHN H. STUBBS, D.C. Registered and Licensed. Palmer Graduate Chiropractor. Complete X-Ray Laboratory. 612 VIEW. E 5034

PHYSIOTHERAPIST

ESTELLA M. KELLY—ENLARGED OFfice. Reducing, colonic irrigations. 501 Union Bldg., 612 View. E 9121. 7817-tf

SWEDISH MASSAGE

O. H. LOWENBORG, 20-21 WINCH Bldg. (Spencer's Fort St. entrance). Pine steam baths, light baths, massage. E2311.

Education

12 EDUCATIONISTS

BE PREPARED! BUSINESS, SECRETarial, radiotelegraphy, civil service course. Day and night classes. Sprott-Shaw School.

ROYAL BUSINESS COLLEGE—TERM begins Tuesday, Sept. 3. Phone G6016 or G6794 for information. Mrs. Maunsell, 1006 Government St. 26-53

STANDARD SCHOOL OF STENOGRAphy. G. M. Dickson, prin. G1824. E0639

SCHOOLS AND COLLEGES

CIVIL SERVICE EXAMINATIONS. Prepare NOW for Summer and Fall examinations—Letter Carrier, Postal Clerk, Clerk 1 and 2, Customs Clerk, etc. Full particulars upon request to M.C.C. Civil Service School, 301 Enderton Bldg., Winnipeg, Man. Oldest in Canada. No agents. gen-1-38

Employment

19 HELP WANTED—MALE

A WAREHOUSEMAN, ONE WHO HAS previous crating experience desirable, but not essential. Apply in person to Joseph Heaney Ltd., 521 Bastion Street. 7980-3-40

APPLICATIONS ARE INVITED FOR the position of City Clerk, preferably with municipal experience but not essential. City-owned house well located with seven rooms and furnace at reasonable rent available for successful applicant. Reply to Acting City Clerk, Fernie, B.C., giving full particulars of qualifications, and stating age and salary desired, and when services would be available. 6-43

BE INDEPENDENT—SELL RAWLEIGH products. Good nearby district open. Write today. Rawleigh's Dept. WG-E-197-104, Winnipeg, Canada.

STUDENT FOR SATURDAY EMPLOYment in food store; good wages. Reply giving age, education and phone number to Box 7774 Times.

WANTED—AMBITIOUS MARRIED MAN between 25 and 35 years old as a sales representative in Victoria district. This is a permanent position in a well-established financial organization. Applicants should have a high school education and have lived at least five years in Victoria area. Some sales experience is preferable, although we train our men. Our standards are high, but if you can meet them this position pays a salary and a pension at retirement. Apply, giving your phone number, to Box 7976 Times. 7976-2-41

YOUNG MAN WITH HIGH SCHOOL education, mechanically inclined, to learn business in large machinery and supply house. State qualifications. Box 7956 Times. 7956-3-40

20 HELP WANTED—FEMALE

CHAMBERMAID. FULL-TIME PREferred. Craigflower Auto Court. G6330. 7927-3-38

EXPERIENCED TAILORESS FOR SMART women's shop. Pleasant workroom. Excellent salary to suitable person. G 7342. 7874-6-39

EXPERIENCED WAITRESS WANTED — No night or Sunday work. Apply the Coffee Shop, 1111 Government St. 7946-3-39

GENERAL HELP AND PRACTICAL nurse. Apply Aged Women's Home, 857 McClure Street. 7904-3-38

RELIABLE WOMAN TO TAKE CARE OF two babies; live in or out. Oak Bay. G 3996. 7916-3-48

SALES CLERK WANTED. APPLY CROSS Marketeria, 1316 Douglas. 7922-tf

WANTED—A WOOL SPOTTER. APPLY Pantorium Dye Works, 905 Fort St. 6572-tf

WANTED—A HOFFMAN PRESSER. APply Pantorium Dye Works, 905 Fort Street. 6572-tf

WANTED—GIRLS FOR SODA FOUNtain work. Experience not necessary if willing to learn. Apply morning at office. ROYAL DAIRY LTD. 7929-tf.

WANTED—HOUSEKEEPER FOR ELDerly man, with no children. Box 1096 Times. 1096-6-39

20 HELP WANTED—FEMALE (Continued)

WANTED — 3 EXPERIENCED HAIRdressers. Apply in person to the La France Beauty Salon, 715 View St. 7857-6-38

WANTED—NURSES' AIDS AND PANtry aids; married or single, for institution. Phone Mr. Mitchell, G 1131. 7943-2-38

WANTED—SALESGIRL FOR BAKERY, must be a good worker and have pleasant personality. Apply Box 1113 Times. 1113-2-38

WANTED—TWO PANTRY GIRLS TO PREPARE SANDWICHES, SALADS, COLD MEALS AND DESSERTS. FOR STEADY EMPLOYMENT. ONE 44-HOUR WEEK AND ONE 32-HOUR WEEK. NO EXPERIENCE REQUIRED IF ADAPTABLE. CHANCE FOR ADVANCEMENT. HEALTH BENEFITS, STAFF LIBRARY, VACATION WITH PAY, BONUSES, WORKMEN'S COMPENSATION. MEALS, UNIFORM, LAUNDRY AND REST PERIOD. APPLY BETWEEN 12 AND 1 P.M. ROYAL DOMINION DINING-ROOM, 776 YATES ST. 7850-3-39

WANTED—WOMEN, MARRIED OR single, part time or full time; experience not necessary. Apply Economy Steam Laundry. 7192-tf

WOMAN OR GIRL FOR LIGHT HOUSEwork and care for invalid. Good wages. 593 Michigan St. 1084-6-40

WOMEN WANTED, UNDER 40 YEARS of age, for part or full time work. Experience unnecessary. Simple work. Apply Empress Hotel Laundry or phone E 5612. 7986-16-54

YOUNG LADY WITH SOME HIGH school education, or better, required office procedure with large, local business establishment. Previous business experience not necessary. Box 9000 Times. x-tf

21 SITUATIONS WANTED—MALE

A CLOTHESLINE POLE INSTALLED and cemented in. G 6363. 7846-26-38

RETURNED VET WITH LATE MODEL car wishing full or part time work. Phone Colquitz 268R, or 3520 Quadra. 7949-3-39

22 SITUATIONS WANTED—FEMALE

EXPERIENCED STENOGRAPHER AND bookkeeper, 10 years' experience, general office work. References. Box 1090 Times. 3-38

RELIABLE YOUNG WOMAN WILL mind children evenings. E 5236. 7977-1-38

WIDOW, MIDDLE-AGED, WOULD assist elderly person; modest salary. Box 1146 Times. 1146-2-39

WOMAN URGENTLY NEEDS NIGHT work. Hours midnight to morning preferably. Box 1148 Times. 1148-1-38

23 TEACHERS WANTED

BRITISH COLUMBIA CIVIL SERVICE. WANTED. By Open Competition. Teacher for School, Provincial Metal Hospital, New Westminster. Salary range $1,344 - $1,752 over nine years. In addition, prevailing cost-of-living bonus is paid. Applicants must have permanent First Class Teachers' Certificate or equivalent; specialization or experience in teaching special classes is desirable. For an approved Specialist Certificate an extra $108 per annum is payable. Application forms will be received by the Chairman, Civil Service Commission, Weiler Building, Victoria, until September 1, 1946, and may be obtained from the above office or from the Government Agent, Court House, Vancouver. 7942-3-40

PRINCE GEORGE SCHOOL DISTRICT No. 57 requires teachers for the following schools:
1. CALE CREEK, on main highway, 15 miles south of Prince George, daily bus service, good accommodation.
2. CHIEF LAKE, 22 miles north of Prince George, bus service, good accommodation.
3. CRAMBROOK MILLS, 6 miles west of Prince George, community transportation, teacherage.
4. FERNDALE, 15 miles east of Prince George on main highway, bus service, teacherage.
5. GISCOME, two-room school, junior grades 1 to 3, 25 miles from Prince George, on C.N.R. line and bus service, teacherage.
6. HANSARD, 60 miles from Prince George on C.N.R. line, teacherage.
7. PENNY, 2-room school 90 miles from Prince George on C.N.R. line, teacherage.
8. REID LAKE, 25 miles north of Prince George, bus service, teacherage.
9. SALMON RIVER, 17 miles north of Prince George, bus service, good accommodation.
10. SHELLEY, 12 miles from Prince George, on C.N.R. line, good accommodation.
11. STRATHNAVER, 55 miles south of Prince George, three miles off main highway, daily bus service, good accommodation.
12. THOMPSON, 6 miles from Prince George, on main highway, good accommodation, daily bus service.
13. WILLOW RIVER, 30 miles from Prince George, on C.N.R. line, bus service, teacherage.
Salary $1,200 to $2,400 according to experience (January minimum $1,300) with $100 increments. Good accommodation in good communities. Forward applications together with Inspectors' reports to E. B. Clark, Secretary-Treasurer, School District 57, Prince George, B.C. 6-43

TEACHERS WANTED, ASHCROFT HIGH School, academic certificate, salary $1,800 to $2,000. Apply secretary-treasurer, Ashcroft School District, Ashcroft. 7884-6-40

Home Building

BUILDING SUPPLIES CONTRACTORS

HOUSE PLANS DRAWN AND DEsigned. Any drafting done. E 2359. 7889-26-60

HOME BUILDING SUPPLIES

Gyproc Wool Thick Insulation—fireproof—vermin proof—rot proof. Keeps your home cool in summer, warm in winter. For new or old homes saves up to 30% in fuel costs. Easy to apply in your spare time. Paper-backed barrier prevents condensation. Carton of 60 sq. ft. only $3.80. Phone for our representative to give you a free estimate on your job—no obligation. We have a limited quantity of 16"x16"x½" Donnaconna Vee Lap Tile available. A smart ceiling finish for any home. Box of 43 sq. ft. only $3.35. STEWART & HUDSON. VICTORIA - DUNCAN - NANAIMO. Address all inquiries to 405 Gorge Road, Victoria. Phone B 2171.

BUILDING SUPPLIES CONTRACTORS (Continued)

MILLEND ROOFING SHINGLES AND BUILDING PAPER. Red Mineralized Surface. Stucco Base. 1, 2- and 3-Ply Shingles. CAPITAL IRON AND METALS LTD. 1824 Store St. G2434

Birch Panels ¼"x¼" Thick. Everything For Building. Lumber and Millwork. R. A. GREEN LUMBER CO. LTD. G7614

Merchandise

25 FOR SALE—MISCELLANEOUS

ATTENTION, PLEASE. A Victor 8-tube Radio, $20; A Gasoline Iron, $3.50; A Brass Spray Tank, complete, $3.50; A Small Victor Gramophone $6.50. JACK'S — 1421 BROAD

BABY AUTO SEATS, FOR COMFORT IN driving. At F. Jeune & Bro. Ltd., 570 Johnson St. Phone G 4632.

BE THRIFTY, CLEAN AND POLISH your car the easy way with "TARNOFF". Two economical sizes at service stations, hardware and dept. stores. gen-1-38

DINNER SERVICE AND RINGER AND household articles. 1121-3-38

FOR SALE—PORTABLE GRAMOPHONE good working condition. P. E. George' 719 Pandora.

FOR VENETIAN BLINDS AND SUPplies Pacific Venetian Blind Co. 1113 Fort.

FOUR TONS BARTLETT PEARS, WHAT offers? E 1015. 7981-3-40

FURNITURE AND HOUSEHOLD GOODS for sale. Breaking up home. Phone B 2806. 1139-2-38

GOOD ROAD GRAVEL DELIVERED. Phone Colquitz 196X.

HORNET POWER CHAIN SAW. LIGHTest weight two-man saw, 60 lbs. Lowest price, $400. Speed, reliability and easily convertible for belt power. B.C. Boat, Oil and Accessories. E6622.

IF YOU BUILD MODELS OR HAVE A hobby you will find the supplies you need at T-P Models & Hobbies shop on Yates Street, just below Government: Airplane builders can get model gas motors from T-P. Here are makes in stock: Arden .099 "A", Atwood Champion "C", Dennymite "C", DeLong "B". Woodworkers here is a selection of veneers easy to buy in any amount you need—Black Walnut, Mahogany, Red and White Oak. Leatherworkers' supplies too: Tooling, Embossed and Morocco Leather. Also plastics for novelty making. T-P MODELS & H

RADIO PROGRAM

KVI	570	KPO	680	KJR	950	KNX	1070
CJOR	600	KIRO	710	CKWX	980	CBP	1130
KGW	620	KGO	810	KOMO	1000	KSL	1160
KPQ	640	CJVI	900	CFCN	1010	KOL	1300

Tonight

5.30 Hot Off the Wire—KIRO.
Treasury Salute—KOMO.
Chisholm Trail—KOL.
Intermission Time—KJR
Singing Sam—CJVI.
Alan and Me—CBR.
Ridin' the Range—CJOR.
News—KIRO, 5.45.
Kaltenborn—KOMO. 5.45.

6.00 Sad Sack—KIRO.
Note by Note—KOMO.
Jerry Morris—KOL.
Terry and Pirates—KJR.
News—CJVI.
Waddington Show—CBR.
Dancetime—CJOR.

6.30 Intrigue—KIRO.
Polk Music—KOMO.
Matinee Melodies—KOL.
Dick Tracy—KJR.
Music Salon—CJVI.
I.W.A. Green Gold—CJOR.
The Veterans' Show—CBR.
Elmer Peterson—KOMO. 6.45.
Raymond Swing—KJR. 6.45.

7.00 Academy Theatre—KIRO.
Kyser's College—KOMO.
Sports News—KOL.
Sports Review—KJR.
Endorsed by Dorsey—CJVI
News—CBR.
Midweek Review—CBR. 7.15.

7.30 Holiday For Music—KIRO.
Just Relax—KOL.
News—KJR.
Classics For Today—CBR
Meet the Critics—CJOR. CJVI.

8.00 News—KIRO.
Supper Club—KOMO.
Lone Ranger—KJR.
Miniature Concert—KOL.
Randall Show—CJVI
Political Broadcast—CBR.
Dick Diespecker—CJOR.
Fleetwood Lawton—KOMO. 8.15

8.30 Dr. Christian—KIRO
Hotel Astor Orch.—KOMO.
Ray Block Orch.—KOL.
Barry Wood—KJR.
Invitation to Music—CBR. CJVI
Board of Trade—CJOR.

9.00 Mr. and Mrs. North—KOMO.
Fiesta—KIRO.
What America Plays—KOL.
Lum and Abner—KJR.
Bob Morrison—CJOR.
Sports Commentary—CJVI.
CBR.

9.30 Ellery Queen—KIRO.
McCarry and Mouse—KOMO.
Fishing and Hunting—KJR
Favorite Stories—CBR.
Three-quarter Time—KOL.
Radio Rascals—CJOR.
Musical Program—CJVI.

10.00 Mr. District Attorney—KOMO.
Get That Story—KIRO.
News—KOL.
Narratives—KJR
Songs in the Night—CJVI.
News—CBR. CJOR.
Shrednik's Music—CBR. 10.15.

10.30 Gov. Wallgren—KIRO.
Two Cities Quiz—KOMO.
Lean Back, Listen—KOL.
News—KJR. CJVI.
Paul Waltz Show—CBR.

Tonight's Highlights

6.00—Herb Vegran has title role on Sad Sack Program — KIRO.

7.00—Art Linkletter continues to sub for Kay Kyser — KOMO.

7.00—Lana Turner plays lead in "Vivacious Lady" on Academy Award—KIRO.

Racing Highlights—CJOR
Cecil Solly—KJR. 10.45
Baseball—CJVI. 10.45.

11.00 Five Star Final—KIRO.
News—KOMO. KOL.
Magic Hour—KJR.
Smooth, Sentimental — CBR. CJVI.
Dick Leibert—CJOR.
Kaltenborn—KOMO. 11.15.

Thursday

7.30 News—Time Klock—KIRO.
Farm Digest—KOMO
Munchers' Club—KOL
Jamboree—KJR.
News—Musical Minutes—CBR.
"G-G" Man—CJOR.

8.00 News—KIRO. CJVI. CBR. CJOR.
KOL.
Breakfast in Bedlam—KOMO.
Farm Forum—KJR

8.30 News—KIRO.
Sam Hayes—KOMO.
James Abbe—KJR.
Morning Concert—CBR.
Good Morning—CJVI.
Musical Reveille—KOL.
Billy Browne—CJOR.

9.00 Kate Smith—KIRO.
Fred Waring—KOMO.
Jerry Morris—KOL.
Martin Agronsky—KJR
News—CJVI. CBR.
Show In—CJOR

9.30 Helen Trent—KIRO.
Lone Journey—KOMO
Happy Harmonies—KOL.
Breakfast Club—KJR. CBR.
Six For One—CJVI.
Ranch House—CJOR

10.00 Big Sister—KIRO.
Piano Melodies—KOMO.
News—KJR. KOL.
Melody Showcase—CJVI.
Town Cries—CJOR.
U.S. Marine Band—CBR.

10.30 Dr. Malone—KIRO.
Choral Album—KOMO.
Do You Remember—KOL.
Tom Breneman—KJR
News—CJVI.
Musical Program—CBR.
Moneymaster—CJOR.

11.00 Second Mrs. Burton—KIRO.
Guiding Light—KOMO.
News—KOL.
Home Edition—KJR.
Make Mine Music—CJVI.
CBR Presents—CBR
Hit Parade—CJOR.

11.30 Women in White—KOMO.
Our House—KIRO.
Round Table—KOL.
My True Story—KJR
Household Counsel—CBR CJVI.
Woman's World—CJOR

12.00 Surprise Party—KIRO.
Life Can Be Beautiful—KOMO
Studio News—KOL
Bankers Talking—KJR
Songs for You—CJVI.
Farm Broadcast—CBR.
F. of Yesterday—CJOR.

12.30 Burritt Wheeler—KIRO.
Pepper Young—KOMO.
Concert Hall—KOL.
Listeners Post—KJR.
News—CBR. CJVI.
Dick Diespecker—CJOR

1.00 News—KIRO, KOL.
Backstage Wife—KOMO
International Clock—KJR
Concert Hour—CBR.
Memory Time—CJVI.
Famous Voices—CJOR
Cecil Solly—KIRO. 1.15.

1.30 Evelyn Winters—KIRO.
Lorenzo Jones—KOMO.
Christian Businessmen—KOL.
Easy Aces—KJR
Concert Hour—CBR
Newsreel—CJOR
Red, White, Blue—CJVI

2.00 House Party—KIRO.
When a Girl Marries—KOMO
Woman's Way—KOL.
Jack Berch Show—KJR.
Shopping Hostess—CJVI.
This Hungry World—CBR.
Moneymaster—CJOR.

2.30 Meet the Missus—KIRO.
Just Plain Bill—KOMO
Hollywood and Vine—KJR.
Broadway Echoes—KOL.
Music Makers—CBR.
Music—CJVI.
Double Bill—CJOR.

3.00 Valiant Lady—KIRO
Road of Life—KOMO
Yours For a Song—KOL.
What's Doing, Ladies?—KJR.
Prairie Special—CJVI.
Western Five—CBR.
News—CJOR

3.30 Aunt Mary—KOMO.
Larry Car. Songs—KIRO.
Musical Varieties—KOL.
Glamour Manor—KJR
Women's Forum—CJVI
Serenade—CBR
Billy Browne—CJOR
Prairie Special—CJVI. 3.45.

4.00 Home Edition—KIRO.
One Woman's Secret—KOMO.
John Forrest—KOL
Bride and Groom—KJR.
Aunt Mary—CJVI. CJOR
King Edward Hotel Trio—CBR.
V-J Anniversary—CBR. CJVI.
4.15.

4.30 Mr. Keen—KIRO.
Piano Melodies—KOMO
Local News—KJR
This Music—KOL
900 Club—CJVI
Songs in Sweet Style—CBR.
Big Sister—CJOR.

5.00 Washington Reports—KIRO.
Thursday at Five—CJVI.
Radio Repertory—CBR.
In the Mood—CJOR.

AUTOMOBILES
(Continued)

THE LAW DEMANDS GOOD CAR BRAKES
Drive in and Make Sure YOUR Brakes Will Pass the Safety Test
Brake Testing, Free
JAMESON MOTORS LIMITED
740 Broughton St.

FORD and MONARCH
Canada's Greatest Cars
Genuine Factory Parts
for Ford, Monarch, Mercury
NATIONAL MOTORS LTD.
819 Yates G 8177

SEE YOUR DODGE - DE SOTO DEALERS
FOR SERVICES AND PARTS
BODY AND FENDER WORK
J. M. WOOD MOTORS
826 JOHNSON ST.
"YOUR DEPENDABLE DODGE DEALER"

VANCOUVER ISLAND
DISTRIBUTORS FOR—
VELVETOUCH Bimetallic Clutch Linings
JACKSON Replacement Parts for Caterpillar Tractors
New Departure - Fafnir - Timken Bearings
National Oil Seals
Carlile Oil Filters
Sherrill Compasses for Cars, Marine and Aircraft
From $3.99 to $115
DAVIS MOTORS LTD.
Wholesale and Retail Parts Depot
For General Motors Cars
900 Fort Street G 8154
BUICKS - PONTIACS - GMC TRUCKS

WILSON & CABELDU LIMITED
New Car Sales and Service
CHEVROLET
OLDSMOBILE
CADILLAC
Chevrolet and Maple Leaf Trucks
G-M Parts and Accessories
Cash for Your Used Car
WILSON & CABELDU LIMITED
925 Yates St. E 1107

HALLS FOR RENT

FOR RENT—HALL SUITABLE FOR LECTURES, concerts, dances, etc. Apply Mellor Bros. Ltd., 819 Broughton St. 7079-tf

RESORTS

BATHING, BOATING, FISHING, CABINS now available at Alan's Beach Auto Camp, Shawnigan Lake. 7779-26-56

HIGH-CLASS ROOMS AT RIGHT PRICES
THE TOURIST LODGE
Facing Beacon Hill Park New Beach
Phone E1443 30 Douglas St.
7773-26-56

SUNNY SHORES—CABINS, COTTAGES
Address R.R. 3. Phone Sooke 8F.

72 MONEY TO LOAN

FUNDS ON HAND AND IMMEDIATELY AVAILABLE FOR MORTGAGE LOANS
Large and small amounts, low interest, quick decisions, reasonable charges, N.H.A. applications received. Agreements and mortgages purchased.
F. R. BROWN & SONS LTD.
1112 Broad St. Phone G7171

A HOME OF YOUR OWN
THROUGH F. & A. S. LOAN
National Housing Loans, repayable monthly over 10, 15 or 20 years at new low rates
KER & STEPHENSON LTD
909 Government St. Phone G4127

ANY REQUEST FOR A MORTGAGE appreciated. Pemberton Holmes Ltd., 625 Fort St. G6134

A NATIONAL HOUSING ACT 4½% LOAN
A FIRST MORTGAGE PRIVATE LOAN
A BUILDERS' PROGRESSIVE LOAN
ASK US FOR COMPLETE DETAILS
GILLESPIE HART & CO. LTD.
Established 1911
611 Fort St. Phone G1181

We have funds for financing new construction or sales of good residential properties. Terms to meet your needs. Quick decisions.
N.H.A. Loans 4½%, 20 years to pay.
See S. M. Armstrong
—At—
SWINERTON & CO. LIMITED
620 Broughton St. E7181

MONEY WANTED

WANTED—SHORT TERM LOAN $4,500; security $8,000, by veteran. Box 1142 Times. 1142-3-40

Real Estate

78 BUSINESS OPPORTUNITIES

CEMENT BLOCK MAKING
A PROVED PROFITABLE BUSINESS OF your own. A few machines available early 1947. Write Box 7829 Times. 6-40

FINANCE CORPORATION
(Lovatt) Ltd.
212 Jones Bldg. 723 Fort St
Office Phone G 4159

$9000—GARAGE FOR SALE AS GOING CONCERN. Good opportunity for a man wanting to get a start in the garage business. Good location, plenty of chance to expand. Fully equipped.

$13,500—GROCERY AND CONFECTIONERY. BUSY CORNER. This business is showing very good returns, taking in approx. $150 per day. Five-room suite at rear for owner.

WE HAVE MANY OUT OF TOWN BUSINESS OPPORTUNITIES—POOL ROOM, AUTO BODY SHOP, HOTELS, ETC.
INFORMATION AT OFFICE
3-39

L. M. ROSEVEAR & CO
LIMITED
110 Union Bldg., 612 View Street. G 6041

INCOME PROPERTY

JAMES BAY
Nine rooms, four-room suite for owner. Basement, furnace, extra plumbing, some furniture and income of $100. per month. Price $6300

CITY
Ten rooms, rented. Income of $126 per month. Price $6350

FAIRFIELD
Nine rooms in four suites, double plumbing, basement, furnace. Good income. Price $8950

FAIRFIELD
Seven rooms, three large rooms down, nice hall and four rooms up, separate bath and toilet, extra toilet in basement, wired for electric range. Would duplex. Price $6950

JAMES BAY
Nine rooms, six rented, three for owner. Full basement, extra plumbing, gas laid on. Price $5250

L. M. ROSEVEAR & CO.
LIMITED
110 Union Bldg., 612 View Street. G 6041

79 LISTINGS CANCELED

LISTINGS CANCELED—2123 CHAMBERS St.; 407 Henry St.; 938 Westing Rd.; 71 Dunford Rd. Sold by Financial Survey Ltd. 1-38

81 PROPERTY for SALE

A FEW GOOD BUILDING SITES
CADBORO BAY ROAD—Near the Uplands gates. Size 100x161. The last of these desirable lots. Price $2000
WATERFRONT—71 feet frontage on the best part of the Gorge. Close offers considered. Price $2000
WILLOWS—Two excellent lots on Cadboro Bay Road, approximately opposite High School. Each $750
BEACH DRIVE—Near Uplands. 100x150. Sea views. Price $4200
HIGH QUADRA—Lot 56x135. All cleared and ready for building. Price $800
THE B.C. LAND
& Investment Agency Ltd.
922 Government St. Phone G 4115
3-39

METCHOSIN
Five acres of good cleared land. Beautifully situated on paved road, close to store and school. Electric light, city water. Nice house, three bedrooms, low taxes, chicken house, barn, etc. Immediate possession. Price $5500
Please ask for Mr. Reed Palmer
TED HAWKES & CO.
1815 Douglas St. (Near the "Bay")
Victoria, B.C.
Phone G 8175 or Evenings E 9807
tf

PROPERTY FOR SALE
(Continued)

LAST CHANCE
Only one left on Sooke River. It has approximately 225 feet frontage on a beautiful pool, it is wooded, the size 2.83 acres.
THE PRICE $550

BEACH DRIVE LOT
Unobstructed marine and mountain view, 50 ft. by 111 ft.
Price $800
ALFRED CARMICHAEL & CO. LTD.
1216 Broad Street G 7341
tf

83 HOUSES WANTED

MARRIED COUPLE, NO CHILDREN, desire to rent five or six-room modern house furnished or unfurnished, or modern apartment on yearly lease basis if possible. Reply to Box 7824 Times. 7824-7-38

R.C.A.F. VETERAN, MARRIED, WITH young daughter, recently appointed to responsible position in civil service, desires to rent a house or apartment, preferably unfurnished. Box 1144 Times. 1144-6-42

TO EXCHANGE—THREE ROOMS AND bathroom duplex, on carline, for four or six-room house or duplex, for disabled veteran; low rent. E 7924. 1107-2-38

ALL CASH
We have cash buyers waiting for houses in Oak Bay, Fairfield, Foul Bay, Esquimalt and other parts of Victoria. For quick sale, let us have particulars of your property.
THE B.C. LAND
And Investment Company Ltd.
922 Government St. Phone G4115

TO EXCHANGE—THREE ROOMS AND bathroom duplex, on carline, for four or six-room house or duplex, for disabled veteran; no rent. E7924. 1107-2-37

LISTINGS WANTED
"Buyers Waiting"
FOR HOMES OF ALL SIZES and prices, in all parts of Greater Victoria. If you have property for sale any place in Esquimalt, Oak Bay, Saanich or Victoria, please let us have particulars of same.
L. M. ROSEVEAR & CO. LTD.
110 Union Bldg.
612 View St. Phone G 6041
tf

84 HOUSES for SALE

A HOME IN THE GORGE, FOUR rooms, hot-air heat, air-conditioned, cove ceilings, copper piping, Durold roof, plaster, two bedrooms, sitting-room, electric kitchen, four-piece Pembroke bathlinos and electric stove included. Taxes $38. Lot 50x120. Only three steps at front door. Will accept late model car as part payment. $6,950. Terms of $4,450 to handle. Phone week-days G 6312. Sunday E 4469. No Agents. 3-37

COTTAGE, FIVE ROOMS AND BATHroom; newly decorated. Immediate possession. Price $3,800. Some terms. Call anytime after 5 p.m. 2541 Graham St. 1183-6-44

DUPLEX, SECOND FLOOR, VACANT, four rooms and bath. $4,500. Owner, G 8777. 7962-5-41

FIVE-ROOM BUNGALOW, CLOSE IN, ready about Sept. 1. Write Box 7920 Times. 7974-1-38

FOR SALE BY OWNER—RESTAURANT downtown. Catering to better class trade. Five rooms upstairs. Nice living-quarters or income bearing. G 4479. 7825-7-38

FOR SALE, BY OWNER, SIX-ROOM house; three bedrooms upstairs, kitchen, dining-room, sitting-room down. House furnished; full cement basement. Immediate possession; $5,900. B 2385. No agents. 1141-3-39

FOR SALE BY OWNER—REAL HOME. Fairfield district. Beautiful living-room, 16x30. Italian onyx fireplace. Large bright kitchen, inlaid linoleum. Three bedrooms up. New automatic oil-burner furnace. Den with fireplace. Fruit trees in back garden. $10,000. No agents. G 4479. 7826-7-38

5 ACRES, 3-ROOM COTTAGE, PARTLY furnished, electric light, good well, city water available, lots of wood. Happy Valley. Price $1,750. Box 1154 Times. 1154-1-38

ST. CHARLES AND FORT VICINITY — A fine large residence of dignified appearance standing on large lot well treed with excellent garden. Bottom plan consists of large living-room of plate glass windows, large dining-room and large kitchen. Three large bedrooms and large closets up. Full basement with furnace. This has excellent possibilities for duplexing. Lovely grounds. Exterior in first class shape. Must be sold. Price has been placed ridiculously low for quick sale at $6,500.
A. E. DUKE
301 Central Bldg. G 2313

WATERFRONT—PORTAGE INLET
Five rooms with hot-water heating plus sunroom with beautiful view of the Inlet. Good landing and boat included. Dandy basement. Garden well kept in lawns, etc. Immediate possession.
Low taxes $10,000

SITE FOR AUTO COURT OR SUMMER RESORT
CORDOVA BAY
Six large cleared lots, close to beach and store, with TWO SMALL COTTAGES (possession immediate on one, 30 days on the other). City light and water on property. Price (for two cottages only) $4000
The whole property as it stands $6,500

$3450—HERE IS a brand new little stucco cottage of three rooms. Contains living-room, bedroom, bathroom and modern cabinet kitchen. Durold roof. Situated just west of Portage Inlet. Very low taxes.
TED HAWKES & CO.
(Formerly Saanich Realty Co.)
1815 DOUGLAS ST. (Near The Bay) G 8175
Evenings: Mr. Foster, B 1592
Members Real Estate Board of Victoria

STADACONA PARK—GUEST HOUSE — Nine rooms. Quite super in all respects. High location. Large living-room, dining-room with built-in buffet; sunroom with pretty windows; kitchen in white, with new stove. Den with fireplace. Four perfectly lovely bedrooms with large cupboards. Bath and separate toilet, linen room. Hardwood floors, hot-water heating. High basement. Large lot in garden and fruits. PRICE (including high grade furnishings), $8,500, with almost immediate possession. CASH $5,500. Balance easy.
GLEN LAKE, SOOKE ROAD — THREE-ROOM BUNGALOW, with full plumbing, electric light and city water, and over one acre in fruits and garden. Situated on the bus line, close to store and school. Furniture and wood included in price. PRICE $3300
LANGLEY REALTY COMPANY
216 Central Building E 5026

EXCLUSIVE LISTING
REVENUE HOME
Five-room bungalow, with three-piece bathroom, garage and nice garden. There is a separate two-room suite (furnished), which has been rented for $25 per month, leaving three rooms and dinette (all completely furnished), for owner; or can be occupied as single dwelling if preferred. Spotlessly clean and ready for immediate occupancy. Taxes only $46. Price, including all the furniture $6000
(Ideal for Retired Couple)
LEACH & SPARKS
(Formerly Coles, Howell & Co. Ltd.)
638 VIEW STREET Phone E 4117

HOUSES for SALE
(Continued)

FAIRFIELD
Six-room stucco bungalow. Large, well lighted rooms. Quarter-cut oak floors in living-rooms. White enamelled woodwork and chromium fixtures in kitchen; two-piece bathroom and separate toilet. This comfortable home is situated on one of the nicest streets in Fairfield, close to beach and park.
PRICE $7500

HIGH QUADRA
Four rooms and dinette, H.W. floors throughout. Four-piece Pembroke bathroom. Kitchen with tiled sink and ample cupboard space, wired for electric range. Full cement basement with H.A. furnace and drive-in garage. Neat flower garden. Also fine vegetable garden at rear. PRICE $7500

LISTINGS WANTED
We have clients wanting four to seven rooms in Fairfield, Oak Bay, Cadboro Bay. IF YOU ARE SELLING your listings will be greatly appreciated.
ALFRED CARMICHAEL
& CO. LTD.
1216 Broad St. G 7341
Member Real Estate Board of Victoria

TIMES Want Ads—tell all, tell it clearly, tell it long enough! Phone B3131

THE YORKSHIRE
and Pacific Securities Ltd.
A Good Buy!
$5000—For anyone with vision, this property is a good buy. The house is situated in a good district, the houses all round being in the $8,000 to $10,000 class; however, it must be borne in mind that a certain amount of money must be spent on redecorating and alterations, etc. This being done, you will have a really delightful little home. Surrounded by a fine garden. There are two lots. Hurry for this one.
WE HAVE MANY OTHER GOOD LISTINGS
E 7106, 737 FORT ST. Evenings, E 1895

KER & STEPHENSON
LTD.
IF YOU ARE SELLING
List your home with K. & S. We have the facilities to find your purchaser.

SEVEN-ROOM HOME IN FAIRFIELD
A well-built home close to beach. Hardwood floors in main rooms, living-room, dining-room, kitchen, den and two bedrooms. Hot-air heating. Immediate possession $7250

CHOICE WATERFRONT NEAR TEN MILE POINT
A 1½-story cedar siding house, completely remodeled at considerable expense. Large living-room with hardwood floor and fine granite fireplace. Big windows overlooking the sea. Dining-room, kitchen and utility room on main floor. Three bedrooms, bathroom and a child's room upstairs. There is also a lavatory on the ground floor. Lovely maple trees and excellent sandy beach $9000

SIX ROOMS ON PORTAGE INLET
This property is practically new. Sunroom with hardwood floors, large living-room, dining-room and kitchen, two bedrooms and a bathroom. Copper piping throughout. Private wharf and float. Good boat goes with the home. Early possession.
Price $10,000

GOOD BUY IN A SMALL COUNTRY ESTATE
60 acres of park-like land with stream running through it. Only 20 minutes' drive from the city. Stables for six horses. 11-room residence with two baths. Basement and hot-air heating. Two garages. City light. $8000

PRACTICALLY NEW IN GOOD DISTRICT
This five-room home is delightfully secluded in really nice surroundings. It is only four years old and in first-class condition. Living-room, kitchen, dining-room and two bedrooms, with hardwood floors in main rooms. Close to school and transportation $8400

MOST ATTRACTIVE SAANICH PROPERTY
An extra large lot and choice gardens surround this seven-room home. A lovely view of the surrounding countryside. Every room in excellent condition. Two bathrooms. Hot-water heating and oil furnace. Modern kitchen is wired for electric range. This is on an excellent road and is convenient to schools and transportation. An exclusive listing with K. & S. Owner-occupied and early vacancy.
Price $12,000

KER and STEPHENSON LTD.
909 Govt. G 4127
Member Real Estate Board of Victoria
Night Phones, B 3073, G 5659 or E 6536

IMMEDIATE POSSESSION
WALKING DISTANCE—Five rooms all newly redecorated. Cosy living-room with fireplace, dining-room with built-in fixtures, bright kitchen with ample cupboards, cooler, etc. Two upstairs bedrooms, 3-piece bathroom, cement basement, furnace, garage and woodshed. Small lot. Low taxes. Terms $3500

WALKING DISTANCE
EIGHT ROOMS. (One two-room suite now rented brings in revenue of $30 per month)—Balance of house for owner's use and possession in 30 days. Must be sold. Owner leaving town. Offers invited $4770
Meharey & Co.
LIMITED
622 VIEW STREET PHONE E 1187

RANDALL'S

OAK BAY
A modern stucco bungalow, occupied by owner. There are five large rooms with unfinished room in basement. Main rooms have hardwood floors. Kitchen and bathroom are fully modern. Full basement, furnace, garage, etc.
PRICE $10,500
Call MR. OLIPHANT

CEDAR HILL
Five-room stucco bungalow on large view lot. All rooms are large. Hardwood floors, cement basement, very modern. Close to transportation.
PRICE $7350
Call MR. AMOS

CITY
WALKING DISTANCE — Six-room bungalow. One floor. Duroid roof. Part basement. Garage. Chicken house. Two lots. Fruit trees. Possession.
PRICE $4750
Call MR. ROBERTSON

George RANDALL
1203 DOUGLAS ST. G 8169

QUADRA STREET
CLOSE IN
A good six-room bungalow with three bedrooms through hall, living-room and dining-room with polished floors and open fireplace, cabinet kitchen, good basement with furnace. This house is in good condition and is close to schools and within walking distance of town.
Price $5500

CEDAR HILL
On high ground a modern four-room stucco bungalow about 3 years old. Living-room with open fireplace, two good bedrooms, cabinet kitchen wired for electric range, and pleasant dining nook. Full cement basement with furnace. This house has a pleasant garden and is situated close to schools and bus line.
Price $6500
KENNEDY REALTY
1216 BROAD STREET E 6112

GORGE SPECIAL
STUCCO BUNGALOW
Four rooms and utility-room, one-year-old. Has hardwood floors, fully insulated, air-conditioned and furnace. 4-piece bathroom. Low taxes. Possession within 30 days $6850
D. D. McTAVISH
607 FORT ST. E 9814

Fully Furnished
IN CITY
Six-room modern bungalow with cement basement, garage, hot-air furnace, washing machine. Good locality, close to car and bus lines, school and seafront.
Price $8500

ON 2 LOTS
New six-room stucco bungalow with hardwood floors, fireplace, breakfast nook. Utility room, laundry tubs, cement basement, garage, wired for electric stove. Copper piping, ready to move in. Close to bus line, walking distance to city centre. Price $9450

$2300
WILL HANDLE
Seven-room dwelling, cement basement, hot-air furnace, laundry tubs, garage, operated as rooming house. Mortgage $3,500 repayable monthly. Price $5800
J. H. Whittome & Co. Ltd.
1012 BROAD ST. E 9212

FINANCE CORPORATION
(LOVATT) LTD.
212 JONES BLDG., 723 FORT ST.
Office Phone G 4159

$3575 — IMMEDIATE POSSESSION. FIVE-ROOM BUNGALOW. No steps to worry about in this siding-finished home. Kitchen, living-room, three bedrooms, bath and pantry. Terms.

$4500 — IMMEDIATE POSSESSION, STUCCO BUNGALOW, CLOSE IN. Large kitchen and living-room, fireplace, three bedrooms. Full basement with a new furnace. Garage in basement. Large lot with nice garden.

$7500—EARLY POSSESSION TO SEVEN-ROOM HOME. All large rooms and four bedrooms make this an ideal home for the larger family. Three-quarter basement with H.A. furnace and laundry tubs. Double lot or reduction for single lot. VERY GOOD DISTRICT.

$8500—LOVELY STUCCO BUNGALOW. CLOSE TO SEA. Very good, stucco home in Foul Bay district. Five large rooms. Hardwood floors, fireplace in living-room. Full cement basement with H.A. furnace and laundry tubs. Separate garage. Very nice grounds.

$15,000 — COUNTRY ESTATE, ONLY A SHORT DRIVE TO TOWN. Lovely cedar-siding home of seven very spacious rooms. Delightful living-room, has music-room adjoining, and opens onto terrace commanding splendid panoramic view. Three large bedrooms and bath up. 55 acres, some under cultivation, balance in wooded park land.

NIGHT PHONES
A. E. Green, G 1650 F. S. Green, G 2117

SWINERTON
& CO. LTD. Estd. 1889
IT'S A BEAUTY—New, modern stucco bungalow, High, open location, one block from bus, overlooking Gorge. Finest construction—and ¾-cut oak floors. Living-room, dining-room and very well laid out kitchen, two splendid bedrooms, four-piece bathroom. All in spick-and-span condition. Two-car garage and splendid garden. Possession in 30 days or sooner.
PRICE $9000
620 BROUGHTON ST. Phone E 7181
Or Evenings: Mr. Laing, E 7200

FURNITURE
(Continued)

ATTENTION — BEST CASH PRICES. furniture, stoves and tools. B Louis furniture 129 Johnson St. B3925

BEAUTIFUL PERSIAN RUGS, 8x11, 12x14; Oriental Sarouk, 3x5. Carpetorium, 102c Cook.

CONVERTO COUCH, DINETTE SUITE and end tables. Boris M. Zarry, 1415 Government St. Phone B 3513.

FOR AUTO TOP LEAKS OR CUSHION repairs, see Ernie Sanders, E 4415.

IF YOU WISH TO DISPOSE OF YOUR furniture, etc., antique or modern, consult us. We will either buy outright or sell for you. Fred Smith & Co., auctioneers. G4913

NEW CHEST OF FOUR DRAWERS, also two-drawer night table, natural finish, both for $15. Also one pair of new mauve boudoir lamps, crystal base, $10. Felt-packed card table $2. Phone E 7601. 7985-1-38

PORTABLE BEADED MOVIE SCREEN, turntable, record player, torchiere floor lamp, cabinet gramophone. B 1736 after 6 p.m. 7978-2-39

RECOVERED THREE-PIECE CHESTERfield suite, $110. Odd upholstered chairs, $18 to $29.50. Holland Bros., 824 Fort Street. E0913.

14 YARDS OF FINE WILTON STAIR carpet, plain mauve; prewar; 27 in. wide. E 1015. 7930-2-38

PLASTICS
PARAGON PLASTIC PRODUCTS LTD.
MANUFACTURERS
"ANYTHING IN PLASTICS"
"Support Your Local Industry"
1219 WHARF ST. PHONE E 5141

STOVES and FURNACES
AAB'S FOR STOVES AND HEATERS. WOOD AND COAL, GAS. REASONABLE PRICES
561 JOHNSON G5192

BOILERS CONNECTED, STOVES, FURnaces repaired. Day, night G6401

NEW OIL-BURNING WATER HEATERS, new and used furnaces, coal stokers, boilers, air-conditioning units, copper coils, etc. Southall Stove Co. 1321 Government St. tf

PIPELESS FURNACE, SENATOR, FOR sale. 1640 Burton Ave. 1135-3-39

RANGE CASTINGS FOR MOST RANGES B.C. Hardware, 724 Fort.

WANTED—500 RANGES. HIGHEST prices paid. Peden Stove Store, 723 Johnson St. E1451

WE ARE AGENTS FOR GENUINE McClary repair parts. Carter's Stove Store, 822 Fort St. E2511

26 BICYCLES, MOTORCYCLES

AUTOCYCLE SPECIALIST—COMPLETE repair service. W. J. Gawne 1053 View St. G4032

BOB PEDEN LTD.
—For—
SPLIT CANE FISHING RODS AND FISHING TACKLE
TENNIS RACQUETS AND REPAIRS
WHEELED GOODS, ETC.
SPECIAL DAILY BICYCLE REPAIR SERVICE
648 Johnson St. Phone E2815
We Call and Deliver

BICYCLE REPAIRS AND SUPPLIES—Crowther Bros., 854 Yates (near Atlas)

WE BUY FOR CASH
BICYCLES, WHEELED GOODS
RIFLES AND SHOTGUNS
ROBINSON'S
1320 BROAD ST.
PHONE E6213

26 BICYCLES, MOTORCYCLES
(Continued)

BICYCLE REPAIRS—ALL WORK GUARanteed. Bernard Ltd., 1410 Douglas. G5911.

BICYCLES IN STOCK — NEW AND used; bicycle and autocycle repairs. Keys and lock repairs. Harris' G7824 785 Fort St.

FOR SALE—INDIAN CHIEF MOTORcycle, 1931 model. Phone Sub-Lt. Manning, G 8183. 7969-3-40

INDIAN MOTORCYCLES. FULL STOCK of parts and accessories on hand. One or two used machines for sale. R. Shanks & Sons, 921 Fort Street. tf

LADY'S BICYCLE FOR SALE. IN GOOD condition, $20. Phone E 7378. 1152-3-40

27 MUSICAL INSTRUMENTS

BEAUTIFUL MILLER GRAND PIANO and bench, almost new. $875 cash. Cave Piano Store, 745 View. G 2512. 7976-3-40

CAVE PIANO STORE WILL PURCHASE your used piano for cash. 745 View Street. G2512.

28 RADIOS

A WADSWORTH RADIO SERVICE — Satisfaction guaranteed all types of electrical repairs. 735 View St. G 8522.

KENDALL RADIO LABORATORIES
Don Miller, Prop.
Service—Sales
Pick-up and Delivery Service
Phone G4711 843 Yates St
Opposite Atlas Theatre

B.B.C. RADIO REPAIRS
G7111
PROMPTNESS IS OUR MOTTO
A COURTEOUS RADIO TECHNICIAN WILL CALL AT YOUR HOUSE
tf

RADIO SERVICE
HAROLD C. GEORGE — E 4421
7318-26-48

RADIO REPAIRS
ANY RADIO REPAIRED AT BROWN'S in 48 hours. 1629 Tolmie Ave. E4434

A COMPLETE RADIO AND ELECTRICAL APPLIANCE REPAIR SERVICE
Reasonable Prices — Quick Service
McLENNAN, McFEELY & PRIOR
1400 Government Phone G1111
Private Exchange Connecting All Departments
tf

FOR RADIO SERVICE, CALL B.C. Sound and Radio Service. E4731

ESQUIMALT ELECTRIC
Complete electrical and radio service, contracting, alterations, repairs. B3995. Night G4896 tf

FOR COMPLETE SATISFACTION AND guaranteed workmanship, send your repairs to David Spencer Ltd., specialists in radio services and members of A.R.T. of B.C. Phone E4141. 611 View St.

JAMES BAY RADIO
Res. B 2638 503 Niagara St. Bus. B 1351
RADIO REPAIRS RADIO PARTS
USED TRANSMITTER PARTS
7811-26-57

JUNCTION RADIO SERVICE—REPAIRS by expert technician. Quick service. B1822 tf

HAVE YOUR RADIO FIXED NOW BY competent, experienced technicians. Quick service. Standard prices. Fletcher Bros. G7148 tf

KENT'S LTD. EXPERT RADIO SERvice by skilled technicians and the most modern testing equipment. Phone E 7104. 641 Yates St

32 WANTED—MISCELLANEOUS

CASH FOR OLD OFFICE FURNITURE and equipment. Diggon's, Gov't St.

CASH FOR SCHOOL BOOKS—Authorized text books in good condition wanted by DIGGON'S. tf

HIGHEST PRICES FOR YOUR OLD gold. Rose's Ltd., 1317 Douglas.

WANTED—OLD WILTON RUGS FOR cash. G1233, 7 p.m. tf

WANTED — MEN'S USED CLOTHING. Best prices paid for men's suits. G5825 tf

WE BUY ESTATES OF JEWLERY AND antiques, large or small. K. A. McLeod Co. Ltd., the Old Gold Shop. G2724.

33 DOGS and CATS

ATTENTION! — DOGS AND CATS boarded in Victoria's nearest, most modern accommodation. Sanitary, individual quarters for 50. Dogs bathed and defleaed. Oakcrest Farm Kennels, Burnside Road; half mile past Helmcken. Colquitz 182M. tf

BUCCLEUCH KENNELS—REG. COCKER spaniels at stud; red, gold, black, best American bloodlines. Bathing, trimming and defleaing. 1186 Craigflower. G8646. tf

DOG AND CAT BEAUTY PARLOR — Dogs de feaed, stripped, trimmed and bathed. Dogs and cats boarded. Mrs. H. W. Mellish, Royal Oak. Col. 9M or E2296.

REG. MEXICAN CHIHUAHUA DOGS IN stock. (Mrs.) J. Stephen, Conway Rd. 1058-26-59

37 BOATS and ENGINES

ANGUS MARINE
REPAIR PARTS FOR
ALL INBOARDS and JOHNSON OUTBOARDS
Expert Repair Service
JOHNSON - WISCONSIN - SCRIPPS
1129 WHARF ST. Phone G 7431

VILLIER AIR-COOLED MOTORS IN stock. Ship Chandlers (McQuade's Ltd.).

WILL BUILD OR REPAIR BOATS, INstall or repair engines. B 1469. 7765-26-54

12 TO 16-FT. INBOARD BOATS OUR SPECIALTY
VOGLER BROS. SEACRAFT
546 JOHNSON ST.

24-FT. MAHOGANY SPEED BOAT
Double Cockpit. 110 Chrysler Crown Engine. Speed 25 knots. 1 year old. As new.
$2750
VICTORIA MARINE AGENCIES
Boat Brokers
565 Yates St. Phone G 3121
3-40

Your Boat Designed and Built to Order. Engines, Machinery and Boats Repaired. Welding and Cutting. All Kinds
FOSTER'S SHIPYARD
419 Bay St. Phone E0408
7649-26-50

TUNA FISHERMEN
Plastic Head Feathered Jigs. Large selection and stock. The prices are RIGHT
WILSON & LENFESTY
1225 Govt. St.

35-H.P. SEDAN CRUISER
GENERAL MOTORS MARINE ENGINE. One year old. Paragon reverse gear, fresh water cooling, heat exchanger. Length 26 feet, beam 8 feet 6 inches, yellow cedar hull, toilet, galley,

HUMBER HOMES

FIRST TIME LISTED

Six-room bungalow on 5 acres, nicely-treed land. Entrance hall, living-room, dining-room; kitchen. Three nice bedrooms. 3-piece bath. Electric light. Full basement. About 11 miles from city. Excellent value at **$5250**

Five-room shingle bungalow off Wilkinson Road. Half acre of land. Very nice fruit trees and small berries. Vacant Aug. 15. Exclusive listing **$2500**
$1,500 Cash, Balance $20 Per Month At 5%

UPLANDS AREA

Lovely six-room home with large living-room with fireplace, dining-room, kitchen, and two bedrooms and bathroom adjoining. Hardwood floors. One large bedroom upstairs with wash-basin. Full basement with garage. Nice garden. Priced at **$12,600**

FULL PARTICULARS AT

H. A. HUMBER LTD.
613 VIEW STREET PHONE G 3721
After hours call Mr. D. A. Hall, G 1694

Cosy four-room bungalows are hard to get. This one is NEW and FULLY FURNISHED. You can move in next week for only **$6300**

New and modern four-room stucco bungalow. Duroid roof, fully insulated and air-conditioned. Close to schools and transportation **$6950**

Seven-room family home. Separate garage and good lot. Situated in choice Fairfield. Some terms **$6300**

LUMBY LTD.
111 Pemberton Bldg. (Up One Flight)
B 1121 - G 7582 - G 5884

L. M. ROSEVEAR
& CO. LTD.
110 Union Bldg., 612 View St. G 6041

VICTORIA

A complete up-and-down duplex. TEN ROOMS, four rooms up rented—six rooms down for the owner. Separate entrances, bathrooms and basements; garage and nice lot. All in very nice condition.
PRICE **$9000** HALF CASH

VICTORIA

A bungalow; five rooms and bathroom, in nice, clean condition. Taxes only $33 yearly. Close to streetcar, bus, school and stores. Immediate possession. PRICE (CASH) **$2750**

VICTORIA

A beautiful new ultra-modern six-room bungalow, complete and up to date in every way. Full cement basement, furnace, garage, laundry tubs, tile sink, Pembroke bath and shower, oak floors, French doors, fireplace, numerous special built-in features and fixtures, etc.
PRICE **$9950**

VICTORIA

A fully modern new five-room bungalow with basement, furnace, etc. Situated in a nice district. PRICE **$7500**

VICTORIA

A five-room bungalow, with basement, furnace, garage, fireplace, etc. PRICE **$4500**

VICTORIA

A six-room bungalow. Close in. Large lot. Immediate possession. PRICE **$4500**

SAANICH

A lovely new four-room bungalow. All modern features, etc. Immediate possession.
PRICE **$6500**

L. M. ROSEVEAR
& CO. LTD.
110 UNION BLDG., 612 View St. G 6041

HOME AND INCOME—Hurry for this nice home just south of Oak Bay Avenue. Lovely three-room suite for owner and four rooms rented. Revenue $53.60. Full basement and piped furnace, extra toilets in basement. Lovely large property with nice garden and fruit trees. Possession of owner's suite in two weeks.
Terms **$5750**

TWO-MILE CIRCLE—New N.H.A.-built shake bungalow of generous four rooms plus laundry room off fully modern cabinet kitchen. Open fireplace in L.R., two bedrooms, basement. Fine heating plant with air-conditioning attached. California tile bathroom. Hardwood floors. Good lot, 50x110. Terms.
Price **$6500**

The Veteran Realty
715 View. B 2157 Evgs. E 2565, E 3532

OAK BAY

YOU WILL NOT BETTER THIS ON TODAY'S MARKET

Situated in a very good location near transportation and the sea, we offer this substantial seven-room home. Paneled entrance hall. Living-room with modern brick fireplace and leaded-light windows. Paneled dining-room. Kitchen with pass-pantry and gas range. Comfortable den with open fireplace. UPSTAIRS are three spacious bedrooms with attached dressing-rooms and bathroom. Full basement. Hot-air pipe furnace. Separate garage. Surroundings are well laid out and very attractive. BE SURE AND SEE THIS. POSSESSION WITHIN 30 DAYS. Exclusive listing. PRICE **$8250**

Please Ask for MR. JONES
E 8303 Evenings

ARTHUR E. HAYNES
LIMITED
739 FORT STREET E 3823

P. R. BROWN & SONS
LIMITED

PORTAGE INLET

Four-room bungalow in a lovely situation on Portage Inlet, with 208 feet of waterfrontage, also boat wharf **$12,600**

ALSO ON PORTAGE INLET
130 FEET WATERFRONTAGE

Four-room bungalow with basement and garage, and a new three-room bungalow rented at $25 per month—All kinds of fruit trees, strawberries and vegetables—chicken house, float and row-boat **$9500**

ADMIRALS ROAD

A choice five-room white cedar-siding bungalow, about two years old. Ultra-modern in every respect. An extra-large lot with wonderful possibilities. Possession around August 15 ..... **$9500**

FAIRFIELD
CLOSE TO SEA

An outstanding home of four lovely rooms on main floor and four rooms upstairs. Two finished rooms in basement. Fireplace, two baths, hot-air furnace, outside garage, etc. Upstairs may be rented as an apartment at $45 per month. Everything in splendid condition, both inside and out. Exceptionally good value **$8500**

FAIRFIELD
CLOSE TO SEA

Five-room modern stucco bungalow in fine condition, living-room, open fireplace, dining-room, kitchen, bathroom and two bedrooms, full cement basement, hot-air furnace and garage **$8500**

NORTH QUADRA

High location with bus passing the door. An exceptionally well-built stucco home containing five generous-size rooms on the main floor and two extra rooms upstairs. Special features include: beautiful hardwood floors, granite open fireplace, in living-room, cement basement, HOT-WATER HEATING, laundry tubs, garage, etc. A most attractive garden with a handy greenhouse. This is something out of the ordinary, and represents excellent value **$11,550**

Half-Mile Circle

An outstanding home containing three splendid rooms and a lounge hall on main floor. Three bedrooms and bathroom upstairs. Other features include: utility-room off kitchen, cement basement, hot-air furnace, outside garage, etc. This property could be used either as a good rooming-house or duplex. This property is in splendid condition and is being offered at almost prewar value **$6300**

DALLAS ROAD

Wonderful location with gorgeous views. Stucco bungalow of four good rooms and dinette. Hardwood floors, open fireplace, tiled sink, smart bathroom with tiled floor, cement basement, HOT-WATER HEAT. Extra-large garden with fish pool, lawns, flowers and vegetables. Early possession **$9500**

OAK BAY

Oil-o-matic hot-water heating. A splendid family home situated in the most attractive part of Oak Bay. Spacious living-room and dining-room. Cosy den. Finest hardwood floors in main rooms. Three bedrooms and maid's room up. Double garage. Fine garden, full insulated basement. This property is in good repair and has been carefully maintained. Could not possibly be duplicated at today's purchase price **$12,000**

SEA VIEW

A delightful Tudor-style (Elizabethan) home, built by a master-craftsman for his own residence. Large combined living-room-dining-room with domed and beamed ceiling, handsome oak-panelled fireplace. Two bedrooms and bathroom down. Master bedroom and powder-room with toilet and hand basin upstairs. Also maid's room. Double garage and workshop. Park-like grounds with numerous shrubs and fruit trees, secluded garden with beautiful marine views. Hot-water heating plant. By appointment **$18,000**

P. R. BROWN & SONS
LIMITED
Established 1890
Member Real Estate Board of Victoria
1112 BROAD ST. PHONE G 7171
Evenings
Mr. Ulrich, E 4260
Mr. O'Toole, G 1275 Mr. Linley G 4044

HAGAR'S

YOUR DREAM HOUSE ! ! !
WILLOWS DISTRICT

Just what you might plan for yourself. A lovely ultra-modern bungalow of six rooms all on one floor. Close to beach, schools and transportation. Home contains living-room with artistic fireplace and large windows to the floor. Spacious entrance hall with dining-room off. A well-planned modern kitchen with breakfast nook. Laundry-room. Three good bedrooms. Large four-piece bathroom. Very fine lofty full cement basement. Oil-O-Matic air-conditioned hot-air heating. Semi-attached garage. Early possession. Exclusive.
Price **$12,600**

Hagar & Swayne
LIMITED
626 VIEW STREET
EVENINGS, Phone:
Mr. Ball G 9052 Mr. Gilbert E 7348
Member Real Estate Board of Victoria

CLOSE TO BRENTWOOD BAY

Attractive four-room, cosy, stucco bungalow, having all conveniences. Living-room, kitchen and two bedrooms; open fireplace; three-piece bathroom. Garage; woodshed; electric pump. Low taxes. Three lots. Immediate possession. Title clear. Was built five years ago.
Price **$4800**

H. G. Dalby & Co. Ltd.
634 VIEW ST., (Opp. Spencer's) E 6241

A GOOD BUY
IN
A Close-In Apartment Property

A fine private apartment to live in free. Comprising four rooms and bathroom and a good income to live on, namely, $1,800 per year. This income could be increased to approximately $3,000 per year if owner's suite not required. This property is in A-1 condition inside and out and complete with basement, Oil-O-Matic heat, etc. Price **$12,750**

Queenswood

An exceptionally fine building site, with trees, sea and mountain views, comprising one acre **$1100**
acre or more. Price

East Part of City

A good building lot near Oak Bay Avenue. Some trees, nice bungalow and garden next door. Suitable for home or duplex. Price **$375**

Burnside District

Two extra-large lots. Low Saanich taxes. Property fenced and previously cultivated. Price, each **$350**

L. M. ROSEVEAR & CO. LTD.
110 UNION BLDG., 612 View St. G 6041

Langford Lakefront

Four-room cottage, city water and light, nicely furnished. New boat. Immediate possession. Half-acre lot.
$3500

West Saanich

Two acres. Year old. Four-room shake finished bungalow, 4-piece bathroom. Acre cleared, 12 fruit trees.
$6300

PAGE and SNAPE
1010 BROAD ST. B 1913
"LISTINGS WANTED"

RITHET
G 1722

Terms and Possession on All

Fairfield Apartment

There are few apartment buildings like this one for sale today. Modern building, stucco construction. Five modern, self-contained suites. Each suite has living-room with fireplace, tile Pembroke bathrooms, modern kitchen with tile sink, gas ranges, dinette Frigidaires. Hardwood floors in main rooms. Venetian blinds and separate lockers. Oil-O-Matic hot-water heating. Garages. Walking distance to town. Best part of Fairfield. Possession of owner's suite. Act fast if you are interested. This won't last long at **$20,000**

4 In High Quadra

Modern stucco bungalow situated among new homes in a very popular district. Four tapestry-plastered rooms plus breakfast nook and four-piece Pembroke bath. Full cement basement, piped hot-air heat, Venetian blinds, very nice garden. Possession in three days **$7500**

New five-room stucco bungalow situated in new subdivision, modern in every respect; good-size rooms, tapestry plastering, coved ceilings and oak floors. Cement basement, piped hot-air heat, laundry trays, garage, etc. Two lots if desired. Ready for occupancy **$9500**

Well-planned, cedar-siding bungalow, five large rooms in perfect condition, plus an extra room in grand basement; very nice garden (lot 65x200). Definitely a house to see, at **$7850**

Six-room stucco semi-bungalow in very good condition, plus one unfinished room. Four-piece Pembroke bath. Full cement basement. Double lot, fruit trees, etc. Grand view **$7650**

High Gorge

Here is a home of five lovely rooms, well situated on a corner property with terraced garden, velvet lawns, shrubs and trees. Very well planned and has an attractive appearance. Good entrance hall, large living-room, fireplace; full-size dining-room. Hardwood floors, like new. Modern cabinet kitchen, tile sink and four-piece Pembroke bath. Two fine bedrooms. Full cement basement, garage, laundry trays. Built by present owner, about five years old **$8950**

RITHET CONSOLIDATED LTD. EST. 1871
Member Real Estate Board of Victoria
1117 WHARF STREET PHONE G 1722
Evenings:
Mr. Belcher, G 3594; Mr. Levitt, G 4348
Mr. Custance, E 7920

Oak Bay—Sea View

GROUND FLOOR — Living-room, dining-room, den, with ¼ cut oak floors. Very large sun-room with tiled flooring; up-to-date kitchen with large pantry.

UPSTAIRS — Four bedrooms and sleeping porch; two bedrooms.

PRICE **$13,500**

HENLEY, HEPBURN & Co. Ltd.
608 VIEW STREET PHONE E 9131

Planning to Build?

THEN SEE OUR CHOICE SELECTION OF HOMESITES

WATERFRONT
120 feet on a semi-private beach in popular district. Secluded and sheltered **$2200**

CEDAR HILL
2½ acres of lovely, oak-studded parklands, in high secluded location **$1800**

FAIRFIELD
Ideal homesite, close to beach, schools and transportation. Corner lot **$550**

NEWSTEAD REALTY
1014 BROAD STREET E 7194
Member Real Estate Board of Victoria

HILLSIDE

FIVE-ROOM BUNGALOW
Newly painted inside and out.
IMMEDIATE POSSESSION
$3800

GILLESPIE, HART
& CO. LTD.
611 FORT STREET G 1181
Evenings, E 3225

THE B.C. LAND
AND INVESTMENT AGENCY LTD.

IMMEDIATE POSSESSION—Attractive bungalow of five spacious rooms, situated on a large double lot, near the water. Full, bright cement basement, laundry tubs, attached garage. Built about 2 years ago under N.H.A. supervision. This is really a lovely home. Price **$8500**

JUBILEE—Six-room bungalow in nice location close to stores and transportation. Three good-size bedrooms, large living-room and dining-room, 3-piece bath, bright kitchen and large sunroom. Full cement basement. Immediate possession.
Price **$6825**

FAIRFIELD—Well-built, home of six rooms on corner lot. Three bedrooms and 3-piece bathroom upstairs, large living-room, dining-room and kitchen. Full cement basement, piped furnace. Immediate possession.
Price **$6300**

HIGH FERNWOOD — Large, bright five-room bungalow with nice sun-porch off the front. Go 7 high location, full basement, piped furnace. Immediate possession.
Price **$5250**

CITY—Conveniently located within walking distance of the city. Bungalow of six rooms, three bedrooms, full basement, piped furnace, 3-piece bathroom. Immediate possession. Price **$4450**
Ask for MR. DANDO (Evenings E 4942)

UPLANDS (Near). An N.H.A. supervised stucco bungalow, built about three years. Covers extra-large floor space, has spacious living-room, dining-room, Master bedroom (large), another of good size; large modern bathroom. A dream of a kitchen with tiled sink and a nice breakfast nook. Fine high basement. SPACE FOR EXTRA BEDROOM. Big lot, in lawn and flower garden. VIEW OF OLYMPICS. Price (including an electric stove) **$12,000**

CITY, off Oak Bay Avenue; near schools, tram and bus service. LARGE five-room frame bungalow, with attic space for two extra rooms. Full-size basement, furnace. All newly decorated and painted outside. QUICK POSSESSION
Price **$5750**
Ask for MR. C. R. V. BAGSHAWE

Member Real Estate Board of Victoria
922 Government St. Phone G 4115

$4500

A five-room stucco bungalow situated close in, with full basement, furnace and garage. Very large lot with big garden. This place can be purchased with a down payment of $3,000. The owner is using three large rooms, the other two bring in revenue of $32 monthly. Early possession

Home Improvements Ltd.
943 YATES B 1922
Res. E 6587

7-ROOM
Residence On Monterey Avenue

Situated on a double lot, delightfully treed, and secluded garden. Here is a house that has all the advantages of an older house, being well built, with spacious rooms and ample cupboard space; and yet has all the modern conveniences which include new automatic oil furnace, oak floors and modern plumbing. Furthermore, the premises have just been completely redecorated both inside and out. The ground floor includes entrance hall, large living-room with open fireplace, dining-room with cosy den off, kitchen and pantry. Upstairs there are three good-size bedrooms and bathroom. Full basement and separate garage. Price includes combination gas and oil range. Price **$10,000**
Possession Sept. 1, 1946

The Royal Trust Company
1202 GOVERNMENT ST. E 4126
Member Real Estate Board of Victoria

JAMES BAY

Compact five-room bungalow with hall. Half cash **$3500**

FAIRFIELD

Beautiful seven-room, practically new and in good location **$9900**

KENNETH J. DAVIS
207 SCOLLARD BLDG.
Office E 6626 Res. B 3267

SPECIAL!

FAIRFIELD—Owner must sell at once—leaving city. Attractive six-room family home in very best condition. Entrance hall, large living-room with fireplace, dining-room, kitchen, down. Three very nice bedrooms and bath, up. Full basement and separate garage. A bargain, at **$5975**

FULL PARTICULARS AT

H. A. HUMBER LTD.
613 VIEW ST. PHONE G 3721
After Hours Phone Mr. Hall, G 1694

SPECIAL

Lovely stucco bungalow, Saanich. Three-mile circle. Full cement basement, furnace and garage. Through hall. Very nice living-room with fireplace, modern dining-room, two good bedrooms. Four-piece Pembroke bath, cabinet kitchen, cove ceilings, polished floors. This is an exceptional home. Beautiful grounds, good gardens. Lot 80x134. One block to bus line. Exclusive listing.

Priced reasonably AT **$6850**

Moody & McConnell
P.O. BOX 665
Eves.: E 8268 Office: G 1611

FINANCIAL SURVEY
LIMITED

$19,900 — MODERN FIVE-ROOM CEDAR-SIDING BUNGALOW. Full cement basement, hot-water heating, automatic coal stoker. Hot-water heated greenhouse, 26x70. Double garage, potting shed and chicken house. One acre of land in flowers and garden; 25 fruit trees. An exceptional offer at the above price.

$10,500 — LOVELY MODERN BUNGALOW OF FIVE ROOMS with ultra-modern features, extra-large rooms with hardwood floors, venetian blinds, tiled fireplace, fluorescent lights, electric kitchen with tiled sink, full cement basement with furnace and garage. Situated on ¾ of an acre in View Royal district, close to transportation. Immediate possession.

$10,500 — FAIRFIELD CONVERTED APARTMENT HOUSE, TEN ROOMS INCOME $78 per month, with four rooms for owner. Property in excellent condition, stucco finish. New roof. Full cement basement with good furnace.

$8500 — SERVICE STATION AND GARAGE FULLY EQUIPPED. Well located on a main highway and doing a thriving business. For full particulars call at our office.

$8450 — SUPERIOR MODERN NEW HOME, GORGE DISTRICT. Consisting of seven rooms. Living-room with fireplace, dining-room, kitchen, two bedrooms and bathroom on main floor; two bedrooms up; utility-room and furnace. Three lots. Immediate possession. THIS IS A SNAP.

$7950 — NINE-ROOM HOME, CITY; GOOD LOCATION. Hot-water heat. Would be ideal as guest house. Income property or home. Redecorated inside and out. Duroid roof, nice grounds. Close to streetcar and shopping centre.

$7000 — ONLY A FEW MINUTES FROM TOWN. Fine seven-room semi-bungalow. Has three good bedrooms, living-room, dining-room and den with fireplace. Full basement and furnace. Beautifully kept and possession in 30 days or less.

$7000 — GORDON HEAD, ONE AND ONE-HALF ACRES. FIVE-ROOM STUCCO HOME with basement, orchard, chicken houses, rabbitry. Immediate possession. Good income proposition. Terms.

$6950 — NEW STUCCO BUNGALOW of four rooms, with utility room and tubs and basement, coved ceilings, hardwood floors, Duroid roof, Lino and kitchen stove included; $3,700 will handle.

$6950 — HIGH SAANICH, MODERN SEVEN-ROOM HOME. CEDAR-SIDING FINISH. Oak floors, coved ceilings. Pembroke bathroom, sunroom, two bedrooms up. Basement, furnace, double separate garage. Immediate possession.

$6500 — SEVEN ROOMS, FURNISHED. Recently redecorated and a Duroid roof. Walking distance from city centre. Four rooms for owner and in income of $55 per month.

$5700 — INCOME PROPERTY. SIX-ROOM SEMI-BUNGALOW. Close in. Four rooms for owner. Two rooms rented at $25 per month. Full cement basement with furnace and garage. Immediate possession.

$5500 — FIVE-ROOM FULLY FURNISHED BUNGALOW, Fernwood district. Living-room, dining-room, two bedrooms, kitchen, full cement basement, hot-air furnace. Separate garage. Immediate possession.

$4750 — OR NEAR OFFER — JAMES BAY, near park and sea. Good transportation. Ten-room house, consisting of three-room suite for owner, plus two suites rented for $37.50. Each suite has hot and cold water and separate entrances. Immediate possession.

$4700 — BUSINESS OPPORTUNITY. BEAUTY PARLOR with excellent equipment and income. No phone information.

$4500 — FIVE-ROOM STUCCO BUNGALOW. Large kitchen with pantry, living-room with fireplace, three bedrooms, three-piece bathroom, new hot-air furnace, full cement basement with garage, fruit trees, chicken house.

$3850 — NEAR BAY STREET. Eight-room residence in perfect condition. Duroid roof, separate garage. Lot 166x140 ft. Taxes only $62. Garden, fruit and vegetables; 15 days' possession.

$3750 — LANGFORD, CLOSE TO HIGHWAY. THREE-ROOM STUCCO BUNGALOW with utility-room, three-piece bathroom. Electric light and city water. Half an acre of land. Immediate possession.

$3100 — TWO EXCELLENT BUSINESS LOTS. Near Esquimalt Municipal Hall. Corner lot $1,750, other lot $1,450.

$550 and **$650**
FAIRFIELD LOTS. Beachwood Avenue. Good building sites. One corner lot.

319-20 SCOLLARD BUILDING
Phones B 1912 or G 4544
Nights: Phone Mr. McCracken, Albion 55X or Mr. Rogers, G 8806

ROCKLAND AVE.

SIX-ROOM STUCCO BUNGALOW
IMMEDIATE OCCUPANCY
EXCLUSIVE

First time on the market we are pleased to offer this charming residence comprised of attractive living-room with fireplace, den with fireplace, dinette, fully modern kitchen, two bedrooms and four-piece modern bathroom. Full cement basement with hot-air furnace and garage. See this quickly. Will be shown by appointment **$12,000**

MARA, BATE & CO. LTD.
642 FORT STREET Phone E 7124

PEMBERTON'S
GARDEN 8124

OAK BAY
UPLANDS AREA

AMAZING, isn't it? A six-room frame bungalow in this choice district. It's old, it needs a lot of repair, has no furnace, no garage and only a partial basement, but on the other hand, it's situated on TWO BEAUTIFUL TREED LOTS which would sell today for $3,000 without any residence. A chance for a handy man. Possession in 30 days. Taxes only $46.
BARGAIN PRICE **$5000**
Please Call MR. STEPNEY

Pemberton, Holmes
LTD.
625 FORT STREET GARDEN 8124

Good Investment Value

This gives you 12% on your investment. FIVE-ROOM HOUSE, RENTED AT $25 per month. Just off Hillside. Good lot, fruit trees. Taxes $42. If you want terms, they are $600 to handle or all cash **$2100**

A Home In the Gorge

Four rooms. Hot-air heat, air-conditioned. Cove ceilings, copper piping. Duroid roof, insulated. Two bedrooms, sitting-room, electric kitchen, four-piece Pembroke bath. Linos and electric stove included. Taxes $38. Lot 56x120. Only three steps at front door. Will accept late model car as part payment **$6950**
Terms of $4,450 to Handle

Coles & Co.
710 Broughton St. Sussex Hotel Block
G 2621 G 6312
Evenings E 4469
Member Real Estate Board of Victoria

H. A. ROBERTS
LIMITED
168 Exchange Bldg. 1216 Broad Street
Telephone E 7621

VERY SPECIAL
FIVE-ROOM STUCCO BUNGALOW

On a high corner lot with pleasing views, surrounded by lawn and shrubs. Five generous rooms, built to N.H.A. specifications seven years ago. Hardwood floors, cove ceilings. Fully modern work-saving kitchen. Four-piece Pembroke bathroom. Full cement basement, furnace, and garage for two cars.
IMMEDIATE POSSESSION. Price **$8950**
Please Ask for MR. BARCLAY
Evenings, E 5417

FAIRFIELD

A lovely semi-bungalow in High Fairfield, close to city centre. Comfortable living and dining-room with open fireplaces. Cheery den with fireplace. Good-sized kitchen with modern pantry adjoining. Two large bedrooms and 4-piece Pembroke bathroom. Concealed stairs to two bedrooms and 2-piece bathroom. Full cement basement. Hot-air heating. Newly decorated inside and out.
Price **$8000**
Please Ask for MR. SHARP

CITY BLOCK

Five stores, rented, corner lot 45x120. Brick construction.
Price **$52,500**
Please Ask for MR. LANGLEY
Evenings, G 2481

OAK BAY
LARGE BUILDING LOT 120x225

120-ft. frontage on Cadboro Bay Road—near Oak Bay High School. Excellent location.
Price **$1500**
Please Ask for MR. LANGLEY
Evenings, G 2481

OAK BAY — $4200

Five-room siding bungalow — living-room with fireplace, dining-room, kitchen, pantry, two bedrooms and bath. Full basement, hot-air central heating. Separate garage. Newly decorated inside and out. Immediate possession. Price **$4200**
Please Ask for MR. LANGLEY
Evenings, G 2481

BRENTWOOD BAY
WATERFRONT HOME

Four rooms—living-room 18x18 with fireplace, one bedroom up and one down, kitchen 9x10, three-piece bathroom. Full-size basement with room for car. Water supply by electric pump. Electric heater for water tank—wired for electric stove. Lot 50x100. Price **$6300**
Please Ask for H. L. ROSE

WE WOULD APPRECIATE A LISTING OF YOUR PROPERTY

H. A. ROBERTS LIMITED
EXCHANGE BLDG. 1216 Broad Street
Member Real Estate Board of Victoria
"WE COVER BRITISH COLUMBIA"

SMALL FARM

Here's an ideal small farm on which to retire. Buildings all practically new and consist of three-room cottage with full bathroom, fireplace and fully wired. Another three-room home, not quite finished inside. Barn, chicken house, combined garage and woodshed and pumphouse with automatic electric pump.
Some six acres cleared, which include beautiful bottom land, balance of total of 21.7 acres pasture, bush and timber. Excellent for chickens, mink or just a place to establish that small ranch of your heart's desire. Between eight and nine miles from city.
$5300

MARRIOTT REALTY
601 CENTRAL BLDG. PHONE G 5941
Evenings: Mr. Hollick, G 5301
YOUR HOME HEADQUARTERS

FAIRFIELD

A SEVEN-ROOM HOME with beautiful oak floors, extra plumbing, Oil-O-Matic heat, a lovely sea view, close to transportation, and spic and span inside and out.
A real home for **$8500**

Johnston & Company Ltd.
1314 BROAD STREET
Phones: E 5241, E 5242

LLOYD'S REAL ESTATE AND INSURANCE
804-745 YATES ST.
Office: G 3611 Res.: B 2486

Five rooms, Victoria West **$3750**
Six rooms, Esquimalt **$4400**
Eight rooms, close in, with revenue. Furnished. Price **$6300**
Five rooms, Fairfield, New **$7000**
Large lot on Cook Street. Price **$500**
Please Ask for MR. GROSSLEG

GILLESPIE, HART

EXCLUSIVE
USED FURNITURE BUSINESS

Includes building and stock; 20 miles from Victoria in a growing community **$3500**

TWO-MILE CIRCLE

Five-room modern bungalow. A lovely waterfront lot with terrace and barbecue. Built under N.H.A. **$9500**
See MR. PAGE-WILSON
Evenings: Col. 114X

PORTAGE INLET

Here is an excellent proposition. Property consisting of 1¼ acres with 130 feet of waterfrontage. A four-room bungalow, also a new three-room bungalow rented at $25 per month. This makes a most attractive suburban home with income. All kinds of fruit trees, strawberries and vegetable garden, chicken house, float and rowboat. TERMS **$9500**
See MR. BEASLEY
Evenings: E 3273

OAK BAY

A well-built and attractive five-room stucco bungalow, about five years old. Built with prewar material, hardwood floors throughout. Well-kept small garden and shrubs. High location with glimpse of sea **$8950**

GILLESPIE, HART
& CO. LTD.
Member Real Estate Board of Victoria
611 FORT STREET PHONE G 1181

A Sacrifice for Quick Sale

$11,000 — Jubilee district. Spacious semi-bungalow of nine rooms, fully furnished with the very best of modern furniture, including radios in several rooms. Full cement basement with double rumpus rooms with fireplaces. Also included in this price is a new electric washer and ironer. Large landscaped lot with several fruit trees. Two well-built aviaries and separate garage. Don't fail to see this lovely home—we can recommend this as the best buy in the city. No phone information.
Please See MR. McNIE

F. W. MOORE & CO.
636 JOHNSON ST. VICTORIA, B.C.
497 BEACON AVE. SIDNEY, B.C.
Phone E 7841 or Sidney 235

Small Home
WITH POSSESSION

Good basement. Living-room has fireplace. Three-piece bathroom, one bedroom. Garage.
Price **$3150**

Independent Insurance Agencies
600 FORT STREET G 1851
Night—E 8457, E 6135

Semi-seclusion

A lovely six-room bungalow, situated in parklike district, five years old. Large living-room, dining-room, cabinet kitchen, three bedrooms, sunroom, full basement, furnace, very large lot, high location. Well worth the price of **$8300**

The City Brokerage
1018 BLANSHARD ST. Phone G 5622

BARGAIN IN FAIRFIELD

Exceptionally good bungalow containing large living-room, dining-room, sunroom, kitchen, two good bedrooms, one with sleeping porch, bathroom, and a large unfinished attic. Full basement, hot-water heating with oil burner. This house is situated high up, with a good view, and is very reasonably priced. Quick possession **$10,500**

Vander Vliet, Cabeldu & May
LIMITED
1212 BROAD STREET E 7174
Member Real Estate Board

Family Home or Revenue Producer

A very well-built family home with definite income possibilities. Seven rooms in all. Three bedrooms, den with fireplace (which can be used as a bedroom), suite in basement now rented. Rooms are all large and well kept; large entrance hall; could be duplexed at little cost. Large lot. A very good buy at **$6500**

ROMERIL
& COMPANY
307 CENTRAL BLDG., View and Broad
Phone B 1513. Evenings: E 6789

PIPE AND FITTINGS
All Sizes
No Priority Necessary

CAPITAL IRON & METALS LTD.
1824-1923 STORE ST. G 2431

Attention Wreckers

Sealed tenders will be received by the undersigned up until 5.00 p.m. 20th August, 1946, for demolition of the condemned frame building known as 1515 Blanshard Street and the removal of all materials and debris and cleaning up the lot in accordance with specifications and on form of tender both of which may be obtained from the office of the City Building Inspector.

The highest or any tender not necessarily accepted.

J. W. OOSTERINK,
City Building Inspector.
City Hall, Victoria, B.C.
August 9, 1946.

J. S. McMillan
POSTERS DISPLAY CARDS LETTERING — DESIGNS STENCILS & ART WORK
201 UNION BLDG PHONE E 5333

The Bridal Aisle

GOOD PICTURES
Make the Finest
WEDDING GIFTS
ALDERSON GALLERIES
748 FORT ST. E 1552

For Unique Wedding Gifts
You Cannot Do Better Than
SKINNER & CRAN
621 FORT ST. E 4611

LAMPS
Make the Brightest
Wedding Presents
MURPHY ELECTRIC
751 YATES ST. G 1713

Specialists in
HOSIERY and LINGERIE
B. M. CLARKE LTD.
711 YATES ST. E 7042

BRIDES!
Keep your skin beautiful with
Specialized Personal Charme
Facial Creams and Treatments
THE SUSSEX BEAUTY SALON
E 5115 706 BROUGHTON ST.

For Lovely
BRIDAL COIFFURES
AVALON BEAUTY SHOPPE
1154 DOUGLAS ST. E 6522

FASHION DICTATES
Made-to-measure Furs
AUTHENTIC NEW YORK STYLES
Carefully fitted to your own measurements at no more cost than a ready-made coat.
R. C. GORDON
620 VIEW STREET E 2512

GOING-AWAY SUITS
And Pretty Dresses
for the Bride
TERVO'S
722 YATES ST.

We Cordially Invite
Each Bride
To Accept the Gift of
a Bridal Book.
J. M. WHITNEY
631 YATES ST. E 1813

BUY YOUR TROUSSEAU
ON THE SWEET 16
BUDGET PLAN
(According to W.T.P.T.B.O.)
SWEET SIXTEEN
727 YATES ST.

WEDDING GOWNS
BRIDAL VEILS AND CAPS
JEAN BURNS
1205 Douglas Street

WEDDING INVITATIONS
Beautifully Printed
ACME PRESS LTD.
753 VIEW ST. E 2821

BOUQUETS
FOR THE BRIDE
And Her Party
TYRRELL, FLORIST
755A Yates Street E 0743

BE A SLENDER BRIDE
You can lose inches in the areas you wish to reduce, in an amazingly short time.
SLENDERIZING SALON
In La France Beauty Salon
715 VIEW ST. G 4772

NOTICE
To Those
About to
Get Married
DON'T
until you
have ordered
your Wedding Cake
from
McLEAN'S
Wedding Cake
Specialists
1052 Pandora
1304 Douglas

TENDERS

2 STOREY BRICK BUILDING

Tenders for the purchase of Lot 15 of Lot 160, Victoria City, Plan 2524, 523 Johnson Street, City, subject to existing tenancies, should be made in writing to the undersigned accompanied by a certified cheque for 10% of the offer payable to the undersigned not later than noon on the 17th August, 1946. Highest or any tender not necessarily accepted. Payment may be made in cash or half cash and balance on reasonable terms.
Dated 9th August, 1946.

W. G. HAMILTON
Lay Secretary, Anglican Synod,
912 Vancouver St., Victoria, B.C.

UTILIZE TIMES WANT ADS

ENDS TODAY
"IRENE" Ray Milland • Anna Neagle | "VALLEY of the SUN" Lucille Ball • James Craig

THUR. - FRI. - SAT.
MGM's ZIEGFELD FOLLIES of 1946
JUDY GARLAND GENE KELLY WILLIAM POWELL KATHRYN GRAYSON ESTHER WILLIAMS JAMES MELTON RED SKELTON LUCILLE BALL FANNY BRICE FRED ASTAIRE LENA HORNE VICTOR MOORE LUCILLE BREMER
ATLAS A FAMOUS PLAYERS THEATRE

Drama Conference Concludes With Many Speeches, Banquet

An interesting series of speakers Tuesday afternoon and a banquet at the Empress Hotel in the evening, drew to a close the Pacific Drama Conference.

The afternoon session was presided over by Miss Kathleen Agnew with W. B. Crawley, conference manager, assisting.

Ernest Laws, of the new West Vancouver Little Theatre, told of the rise to social acceptance made by the theatre over a period of 100 years. He described the discomforts of the early theatre, when the patrons sat on backless benches during a performance lasting from seven in the evening until well after midnight. Mr. Laws regaled his audience with amusing anecdotes of the immortals who trod the boards, 50 and more years ago.

Miss Jeanette M. Normandin, teacher at the 14-pupil school at Alexandria, a settlement 30 miles south of Quesnel, gave a graphic description of the difficulties involved in bringing drama into the wilderness.

FOR SMALL COMMUNITIES

Stating the case for a revival of ballad opera, Dr. John Murray Gibbon, Montreal, said that this was a type of opera which could easily be put on in small communities, and which utilizes talent of many kinds. He reviewed the story of ballad opera in England and Canada up to the present time and hoped that more of this style would be forthcoming, particularly with a Canadian background.

Psychology of the theatre audience was discussed by Miss Pamelia Pearl Jones of Seattle. She spoke of the universal growth of the children's theatre and the charm for the audience of youthful imagination which goes beyond the material presented. Audience participation was an important part of dramatic presentation, said Miss Jones.

Mrs. A. H. Irving, former president of the Spokane Little Theatre, spoke on drama in the Spokane schools and commended the helpful effect of drama in the life of the child.

SPEAKS ON 'FAUST'

Dean Spencer Elliott gave an interesting and informative talk on "Faust," going back to the first emergence of this character from the substance of a real man. He then traced the development of the Faust legend in the hands of various authors, commencing with the original manuscript by Dr. Johann Faustus, the "Faustbuch," printed in 1587, which now reposes in the Imperial Library at Vienna. The Dean's talk was heightened by quotations from Christopher Marlowe's play, "Dr. Faustus" and from Goethe's "Faust."

Miss Agnew thanked the speakers and Maj. L. Bullock-Webster for the splendid organization which had resulted in the successful conference.

Chairman of the banquet which was largely attended, was Mrs. Nancy Hodges, M.L.A.

VICTORIA MAN WINS $275 — Nick Nakonechny, 3114 Mars Street, is shown counting the $275 he received from J. McAllister, manager of the Rio Theatre, Tuesday night. Mr. McAllister advises all patrons of the Rio Theatre to fill out an attendance card. He introduced Foto-Nite last April 10 and Mr. Nakonechny was the first person to make a claim.

Anna Neagle Stars In Tuneful 'Irene'

Anna Neagle, top-ranking English screen star, gives American audiences a sparkling and tuneful portrayal in RKO Radio's "Irene," gay comedy musical now at the Atlas Theatre.

DOMINION THEATRE

"A Yank in London," the new 20th Century-Fox release which is currently at the Dominion Theatre, is one of the most entertaining film romances to come to the screen in a long time.

ROYAL THEATRE

Jerry Austin, the dwarf actor of Warner Bros.' "Saratoga Trunk," the Hal B. Wall's production currently at the Royal, is allergic to horses.

RIO THEATRE

The production numbers of Monogram's colorful musical "Swing Parade of 1946," now at the Rio Theatre, were staged by Jack Boyle.

Where To Go Tonight

(As Advertised)

ASTOR — Robert Walker in "What Next Corporal Hargrove."

ATLAS — "Irene," starring Anna Neagle and Alan Marshall.

CAPITOL — "The Virginian," starring Joel McCrea.

DOMINION — Anna Neagle and Dean Jagger in "A Yank in London."

OAK BAY - PLAZA — "Diary of a Chambermaid," starring Burgess Meredith and Francis Lederer.

RIO—Gale Storm in "Swing Parade of 1946."

ROYAL — Ingrid Bergman and Gary Cooper in "Saratoga Trunk."

YORK — Margaret O'Brien and James Craig in "Lost Angel."

CAPITOL THEATRE

Sonny Tufts and James Burke appear in the Technicolor production, "The Virginian," now featured at the Capitol Theatre, with Joel McCrea and Brian Donlevy co-starring.

Last Rites For Salt Spring Boy

FULFORD HARBOR — Funeral services were held at Fulford United Church Saturday afternoon for Harold Wilbert Kaye, 15, second son of Mr. and Mrs. Chester Kaye, Fulford-Ganges Road. The body was laid to rest in Fulford Anglican Churchyard.

The lad died at 3.30 Wednesday afternoon in Lady Minto Hospital as a result of an injury received that morning in Reynolds and Huish logging camp at Beaver Point.

The pallbearers (all high school classmates) were Jim Clark, Glen Heald, Pat Brenton, John Stewart, Fred May, Jim Donkersley.

Author To Write Victoria Ballad

Victoria will occupy one portion of the ballad history of Canada, now being composed by John Murray Gibbon, Canadian author, who has been in Victoria to address the Pacific Drama Conference on "Ballad Opera."

Believing every nation has traditions worth keeping Mr. Gibbon thinks Canada's racial groups should preserve their own traditions and culture.

He is now making amendments to his book, "Canadian Mosaic," for a new edition. The book won the Governor-General's award.

OAK BAY AND PLAZA THEATRES

The problem in every romantic motion picture, claims Paulette Goddard, is how to split the love atom, and in her current screen drama, "The Diary of a Chambermaid," now at the Oak Bay and Plaza Theatres, love blows up all over the place.

YORK THEATRE

Marsha Hunt is now appearing with James Craig and moppet Margaret O'Brien in "Lost Angel," playing at the York Theatre.

"I tried to be good - always!"
Benedict Bogeaus presents PAULETTE GODDARD in "Diary of a Chambermaid"
also starring BURGESS MEREDITH ★ HURD HATFIELD FRANCIS LEDERER
PLAZA Oak Bay
AN ODEON THEATRE ADDED SHORTS

ENDS TODAY!
MOST LOVABLE FILM YET! Margaret O'Brien ★ Robert Young "LOST ANGEL" | Hedy Lamarr ★ Robert Walker "Her Highness and the Bellboy" LAUGHS AND ROMANCE!
TOMORROW! YORK 13¢ 1-2 - 20¢ 2-6 Balc. Eves. 25¢ All Taxes Included
BEST "ROAD" PICTURE EVER
BING CROSBY DOROTHY LAMOUR BOB HOPE in "ROAD TO SINGAPORE"
The Screen's Most UNUSUAL PICTURE
Warm, glowing screen entertainment written from the great, human play that won the Pulitzer Prize.
SOL LESSER presents OUR TOWN
THORNTON WILDER'S PULITZER PRIZE-PLAY
Starring WILLIAM HOLDEN MARTHA SCOTT with FAY BAINTER · BEULAH BONDI THOMAS MITCHELL · GUY KIBBEE STUART ERWIN · FRANK CRAVEN

Hiroshima Is Still A Desert Of Ruin

Weeds grow through the rubble, and a few temporary shacks dot the landscape, but otherwise Hiroshima appears little different than a year ago, when world's first atomic bomb destroyed it.

On Aug. 6, 1945, the world was electrified by President Truman's announcement that U.S. airmen had dropped an atomic bomb on Hiroshima, Japan. The teeming city of 343,000 people was 60 per cent obliterated, with only 2.8 of its 6.9 square mile area undamaged. The place was literally crushed to earth and today it presents much the same picture of complete desolation. A little rebuilding has been attempted. The railroad station has been rebuilt and an effort made to restore transportation. People live in the ruins or in makeshift wooden shacks. Schools are in operation, often in wrecked buildings. A few residents have attempted to resume business, some opening souvenir shops to snare the Yankee dollar. These photos, by Tom Shafer, show typical scenes in Hiroshima—one year after.

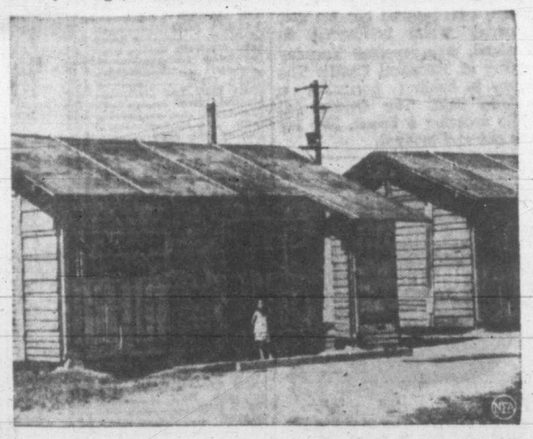

Temporary wooden barracks like those pictured above shelter Hiroshima residents who survived the atom bomb's blast.

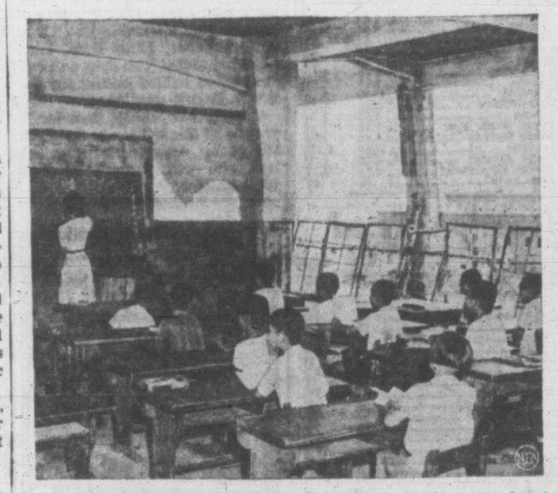

In one of few concrete buildings that withstood the atom bomb, schoolrooms have been set up. Note wall at right, blasted out.

Hideous scars still mark face of this young atom bomb victim.

Hollywood Column

By HOWARD C. HEYN

HOLLYWOOD (AP)—Women would be more attractive if they spent more time brushing their hair and less time trying to dress it in the fancy styles affected by movie stars.

That's what Bette Davis thinks.

"Especially the younger women," Bette told me. "They are inclined to try out the elaborate hairdos they see on the screen without considering whether or not these modes match their particular kind of face or personality."

I noted that Bette's tresses, usually arranged simply, were knotted in complicated fashion on the back of her neck. She explained:

"In defence of my chignon (knew there'd be a high-toned name for a bun) a lady in the movies must do something besides act to attract attention."

George Sanders' vacation plans have been stymied by feminine opposition.

Sanders had been trying in vain to get reservations to fly to England as soon as he finishes "Bel Ami." He heard that Arthur Treacher had canceled his trip, so he had Treacher arrange with the travel agent to transfer his plane seat to George.

But the agent's mother heard about the proposed switch. She made her son promise to cancel Sanders' reservation. It seems she had heard Sanders' caustic remarks about women.

"No son of mine," she declared, "is ever going to do anything for a man who says things like that about women."

Prizes! At the L.P.P. Picnic, Elk Lake, Sunday, Aug. 18. ***

More Dependents Arriving On Mary

Names of dependents of three more Victoria servicemen arriving shortly in Canada on the Queen Mary from England have been announced by Army Public Relations officials.

They are: Pamela H. Fairs, wife of Capt. E. E. Fairs, whose destination is 241 Island Highway; Patricia M. Goff, wife of C. S. Goff, and their son, Barrington, three years, destination 1316 Monterey Avenue, and Nancy D. Higgs, wife of Cpl. W. O. B. Higgs, and their son William Ian P., two years, destination 3231 Wicklow Street.

Deleted from the list of dependents arriving on the Mary are: Mrs. Joan Homer and Garth, 1632 Rockland Avenue, and Mrs. Sybil Start and Brian, 912 Darwin Road.

3 Indians Fined

NANAIMO (CP)—Three Koksilah Indians, Solomen, Simon and C. George, each were fined $15 and $2.50 costs with an alternative of 30 days in jail when they pleaded guilty in police court here Tuesday on a charge of intoxication.

They said the liquor had been given to them by a Chinese from Victoria.

NOW SHOWING
GARY COOPER INGRID BERGMAN SARATOGA TRUNK
All the action of EDNA FERBER'S story of stories!
WARNER BROS' BIGGEST!
At 12.30, 3.26, 6.13, 9.00
. . . PLUS ATTRACTIONS . . .
LATEST ROYAL NEWS
"BEACH DAYS" SPORTS NOVELTY
"TRAP HAPPY" CARTOON
Royal A FAMOUS PLAYERS THEATRE

DOORS AT 11.55 PHONE G 6811 NOW SHOWING AT 12.38, 2.52, 5.06, 7.20, 9.34
IN LAST — IN TECHNICOLOR THE BEST LOVED OUTDOOR ROMANCE EVER WRITTEN!
Owen Wister's "The VIRGINIAN"
A Paramount Picture
Joel McCREA Brian DONLEVY · Sonny TUFTS
Barbara Britton Fay Bainter Tom Tully Henry O'Neill
Capitol A FAMOUS PLAYERS THEATRE
Extra "WHITE SAFARI" "OKAY FOR SOUND" Colored Cartoon — NEWS

FAMOUS PLAYERS THEATRE
TODAY and THURS.! A SHOW YOU'LL ENJOY!
20th Century-Fox A Yank IN LONDON
AT 12.00, 2.18, 4.36, 6.54, 9.12
—Extra— "GOLDEN HEN" Color Cartoon "BEN HOGAN" Sport Specialty "LOUISIANA SPRINGTIME" Travelogue
ANNA NEAGLE REX HARRISON DEAN JAGGER ROBERT MORLEY
DOMINION NEWS
Coming · Dominion · Friday! DON'T MISS THIS!
Paramount's "Miss SUSIE SLAGLE'S"
STARRING Veronica Lake Sonny Tufts Lillian Gish

ASTOR THEATRE
1245 ESQUIMALT RD. G 2322
ENDS TODAY
Robt. Walker and Keenan Wynn in "WHAT NEXT CORPORAL HARGRAVE?"
Also "JOE PALLOKA, CHAMP" With Joe Kirkwood and Elyse Knox
Extra— FOX MOVIETONE NEWS
1st Show, 6.30 Last Complete Show, 8.10

SWING PARADE of 1946
A MONOGRAM PICTURE
Added Hit
CASSIDY'S FINEST AND MOST THRILLING WESTERN "MYSTERY MAN"
WM. BOYD AS "HOP-A-LONG," AND ANDY CLYDE
RIO now showing

STAR TAXI ★ AND SIGHTSEEING TOURS
FOR INFORMATION PHONE E 8032
INSURED CARRIERS

OPEN—WEDNESDAY THROUGH SATURDAY
FEATURING AN ALL-STAR IMPORTED FLOOR SHOW
DINING AND DANCING
In Luxurious Surroundings
WEEK NIGHTS, 9 Till 1 Admission $1.05, Plus Tax
SATURDAY, 9-12 $1.50, Plus Tax
For Table Reservations, Phone E 9221
Sirocco SUPPER CLUB

ATTENTION, TOURISTS!
Be Sure to See Our Display of
• BESWICK ENGLISH POTTERY • McMASTER POTTERY NOVELTIES
• HOLLOW and FLAT SILVERWARE • ENGLISH BREAKFAST and DINNER SETS
McLennan, McFeely & Prior Ltd.
1400 GOVERNMENT ST. G 1111

Advertise in The Times

CHICKEN Every SUNDAY AT MAXIE'S PLACE
123 SIMCOE ST.
In James Bay
Open 12 Noon to 1 a.m. Every Day Except Tuesday

Phone Al March, G 6113 for CAR Insurance
ARROWSMITH INSURANCE LTD.
520 CENTRAL BLDG.

"STORES ACROSS CANADA"
ENERGY and HEALTH For Young and Old
Wholesome NUTS Provide Daily Vitamins
The NUT HOUSE
718 YATES

Band Concert
BEACON HILL PARK
This Evening (Wednesday), 7.30 p.m.
ALFRED PRESCOTT, Conductor
MR. ARTHUR STRINGER, Vocalist
These concerts are presented for your enjoyment and are sponsored by
B. C. ELECTRIC

WE ARE AGENTS FOR
STUDEBAKER — HUDSON — HILLMAN
and are equipped to handle any repair or service work on any make of car. DRIVE IN TODAY.
JAMESON MOTORS LTD.
740 BROUGHTON ST. PHONE G 1161

V-J Anniversary Market Spotty

NEW YORK (AP)—The stock market today put on a somewhat spotty celebration of the first anniversary of victory and, while some favorites made good headway, numerous leaders faltered.

Assorted rails, industrials and utilities pushed up fractions to more than two points in a fairly fast first hour with low-quoted issues coming out in sizable blocks. After mid-day the pace slowed to a crawl. Extreme advances were reduced or canceled in most cases with losses well distributed near the close.

Canadians were stronger in dealings on the exchange up to noon, Canadian Pacific being up ⅝ at 18¾; Distillers-Seagram ¼ at 28⅝, International Nickel ¼ at 36⅞; Dome Mines unchanged 20⅝ with Hiram Walker an exception, down ⅝ at 152.

Dow Jones averages closed today as follows:

30 Industrials	**203.99**	**off .53**
20 Rails	**63.12**	**up .25**
15 Utilities	**41.60**	**off .02**
65 Stocks	**75.51**	**off .04**

Total sales, 800,000.

(By H. A. Humber Ltd.)

	Closing Bid
Allied Chemicals	196-4
American Can	101-4
American Power & Light	18-5
American Tobacco B	96-4
American Smelter	63-2
American Tel & Tel.	198-2
American Woolen	62-2
Anaconda Copper	47-2
Atchison Topeka	113-3
Atlantic Refining	45-3
B. and O. Railway	24-5
Baldwin Locomotive	31-5
Bendix Aviation	43-6
Bethlehem Steel	112
Boeing Aircraft	29-7
Borden	52
Borg Warner	52-4
Briggs Mfg. Co.	44-5
C.P.R.	18-1
C. and O. Railway	41-7
Chrysler	119
Con. Edison	30
Crown Zellerbach	34-4
Curtiss Wright	7-5
Dupont	219
Eastman Kodak	237
Erie R.R.	16-2
General Foods	53-2
General Electric	46-5
General Motors, XD	67-7
Granby Copper	8-3
Goodrich, B. F.	77-4
Goodyear Tire, XD	70
Great Northern XD	40
Great West Sugar	50-1
Howe Sound	43-7
Hupp Motors	8-6
Int. Harvester	95
Int. T. &T.	23
Int. Nickel	37
Johns-Manville	138-4
Kennecott Copper	58-1
Loews Theatre	34-4
Montgomery Ward	80-4
Nash Kelvinator	21-3
New York Central	23-5
North American Aviation	14-7
Northern Pacific	28-6
Packard Motors	9
Pan American Airways	18-4
Penn. Railway	37-5
Pepsi-Cola	30-5
Pullman	62-2
Radio	13-5
Republic Steel	57-6
Reynolds Tobacco	43-4
Safeway Stores	30-4
Schenley Distillers	100
Standard Oil N.J.	78-6
Sears Roebuck	44-2
Simmons Co.	50
Southern Pacific	62
Southern Railway, XD	29-6
Studebaker	33
Texas Corp.	48
Texas Gulf	53
Union Carbide	113
Union Oil Calif.	95-2
Union Pacific	150
United Aircraft	58-7
United Gas Imp.	25-1
U.S. Rubber	74-2
U.S. Steel	90-6
Warner Bros.	46-4
Westinghouse Electric	31-2
Woolworth	55-2
Zenith Radio	33
American Waterworks	23
National Distillers	31-5
Sperry	42-1
Youngstown Sheet	82-2

Calgary Livestock

CALGARY (CP)—Cattle market active. Prices steady for quality offered.

Tuesday's receipts: 1,272 cattle, 11 calves, 439 hogs, 459 sheep. This morning's receipts: 100 cattle, 29 hogs.

Hogs sold Tuesday at 20.25 for A's. Sows 14.10.

Good to choice butcher steers 11.75 to 12.50, good to choice butcher heifers 10.75 to 11.50, good cows 8.50 to 9.25, good bulls 9.00 to 9.50, good to choice veal calves 11.50 to 12.00, good stocker and feeder steers 10.00 to 10.50, canners and cutters 4.00 to 6.50

Good lambs 13.00 to 13.50, good ewes 6.00.

Bonds

(By T. H. Burns & Co. Ltd.)

	Bid	Asked
Dom. of Canada 4½% 1959	107.85	108.60
1st War Loan 3¾% 1952	104.85	105.60
1st Victory Loan 3% 1951	105.25	106.00
9th Victory Loan 3% 1966	104.37	105.12
Dom. of Canada 3% Perp.	103.37	104.12
C.N.R. 5% 1934	117.50	119.25
Alberta 3½% 1960	101.50	102.25
British Columbia 2¾% 1966	99.50	101.00
Saskatchewan 6% 1952	111.00	114.00
City of Victoria 3¾% 1972	105.50	106.75
City of Vancouver 4% 1960	119.50	122.50
Asso. T. & T. 5½% 1955	104.00	105.50
B.C. Power 4% 1965	102.00	103.75
Calgary Power 5% 1964	103.00	----
Consol. Paper 5½% 1951	101.25	102.75
G.T.P. 4% 1962	107.00	109.00
Gypsum Lime 5½% 1948	99.00	101.00
McMillan Export 4% 1965	102.75	104.75
Shawinigan W.P. 3% 1971	99.75	101.50
Van. Isl. Trans. 4% 1955	96.50	99.00

A. E. AMES & CO.
LIMITED
INVESTMENT SECURITIES
NEW YORK MONTREAL VANCOUVER TORONTO WINNIPEG LONDON, ENGLAND
Union Building, 1202 Government St. Victoria Telephones: E 4171-2-3

H. A. HUMBER LTD.
QUOTATION SERVICE ON
STOCKS BONDS COMMODITIES MINES and OILS
STATISTICAL INFORMATION - REAL ESTATE AND INSURANCE
SUITE 14, ARCADE BUILDING PHONES E 1101-2

INQUIRIES INVITED FOR
DOMINION, PROVINCIAL AND CORPORATION BONDS
GILLESPIE, HART & CO. LTD
Established in 1911
613 FORT ST. STOCKS — INSURANCE — BONDS Phone G 1181

TO BUY OR SELL STOCKS OR BONDS
HAGAR INVESTMENTS G-4121-22-23
To buy or sell a security or to obtain a quotation we can give you immediate service.
View at Broad

For GENERAL INSURANCE and NATIONAL HOUSING ACT LOANS
Phone JOHN S. BOORMAN Office E 2132 Res., G 4393
313 Central Bldg. BOORMAN INVESTMENT CO. LTD. Victoria, B.C.

STOCKS — BONDS — GRAIN
RELIABLE QUOTATION SERVICES
MEMBERS
TORONTO STOCK EXCHANGE
MONTREAL STOCK EXCHANGE
MONTREAL CURB MARKET
CALGARY STOCK EXCHANGE
VANCOUVER STOCK EXCHANGE
WINNIPEG STOCK EXCHANGE
WINNIPEG GRAIN EXCHANGE
THE INVESTMENT DEALERS' ASSOCIATION OF CANADA
JAMES RICHARDSON & SONS
ESTABLISHED 1857
GOVERNMENT AT VIEW VICTORIA
Phone GArden 1138
Fourteen offices from Montreal to Victoria connected by direct private wire.

2 Point Gains Held By Papers

MONTREAL (CP) — Papers moved to a higher level to pace securities in trading up to the final hour today. Junior mines were still firm while industrials were weaker.

Fraser and Price led the papers with gains up to two points. Shawinigan and Power Corporation were better in utilities.

In Industrials, Electrolux, Canadian Car A and Canadian Locomotive were winners.

Hudson Bay was in the win column in metals. Imperial Oil was higher and McColl lower in refineries.

Montreal Averages:

20 Industrials	**110.20**	**up 0.30**
10 Utilities	**77.60**	**off 0.30**
30 Combined	**119.40**	**up 0.20**
10 Pulp, Paper	**376.46**	**up 4.72**
15 Golds	**80.24**	**up 0.04**

Total sales, 202,900.

(By James Richardson & Sons)

	Bid	Asked
Can. Invest. Fund	5¾	---
Can. Bank of Comerce	22⅛	
Dominion Bank		28¼
Bank of Montreal		25¾
Bank of Nova Scotia		38½
Royal Bank		34½
Bank of Toronto	37¼	37½
Abitibi com.	22⅝	23½
Do. pfd.	19	19½
Algoma Steel	21¼	---
Aluminum pfd.	26¾	27
Asbestos Corp.	28	28½
Bathurst A	22	22½
Bell Telephone	204	206
Brazilian Tract.	21⅝	21¾
Br. Amerc. Oil	28	28½
B.C. Packers A	16	16½
B.C. Packers B	10¾	10⅞
B.C. Power A	30½	---
Building Products	30½	
Bruck Silk Mills	26½	27½
Bulolo Gold	18	19¼
Can. & Dom. Sugar	23¾	24
Can. Malting	63	64½
Can. Nor. Power	11	11¼
Can. Steamships com.	18½	19
Do. pfd.	50¾	51¼
Can. Cement	20	23
Cdn. Breweries	29¼	29¾
Cdn. Bronze com.	49¾	52½
Cdn. Car & Fdry. com.	15½	15¾
Cdn. Celanese	69	70
Cdn. Dredge & Dock	28	30
Cdn. Indus. Alcohol	22¼	22¾
Cdn. Industries B		16¾
Cdn. Locomotive	30½	31½
C.P.R.	18¾	19
Cdn. Vickers com.	38	39½
Do. pfd.	160	164
Cockshutt Plow	15¼	15¾
Comm. Alcohol	5½	5¾
Cons. Paper	18¾	19
Consumers Glass	44¼	45
Distillers Seagram	28	28½
Dom. Bridge	40½	40¾
Dom. Engineering	48½	52
Dom. Oilcloth & Lino.	41	44
Dom. Woolens	17½	17¾
Dom. Steel & Coal B	18¼	18½
Dom. Stores	26	---
Dom. Tar & Chemical	27	27¾
Dom. Textile	105	107
Donna Paper	17	17¾
Dryden Paper	16½	17½
Fairchild Aircraft	3¾	4
Fleet Aircraft	8¼	8¾
Ford of Canada A	24	24¼
Foundation Co.	29½	30
Fraser Co. Y.T.	65	67
Gatineau Pwr.	18¼	18¾
Gen. Steel Wares	11	---
Gypsum Lime	17	17½
Hamilton Bridge	9	9¾
Howard Smith	34	34¼
Imperial Oil	14	14¼
Imperial Tobacco	14¼	14½
Inter. Bronze Pwdr.	24¾	28
Inter. Nickel	37¼	37¾
Inter. Paper	52¼	52¾
Inter. Pete	17½	18
Inter. Power		58
Inter. Util. A	13½	14¾
Lake of Woods	53½	---
Maple Leaf com.	14	14¾
Massey Harris com.	17½	18
Do. pfd.	29¾	30
McColl Frontenac com.	24	25
Minn. & Ont. Paper	24	24½
Mitchell Robert	28	29½
National Brew.	50½	51
National Steel Car	26¾	27
Ogilvie Flour	34¼	34¼
Page Hersey		33
Powell River	33½	35½
Power Corp.	13¾	14
Price Bros.	65¾	66
Purity Flour pfd.	54¼	54½
Quebec Power	21¼	21½
St. Lawrence Corp. pfd.	35½	36
St. Lawrence Paper pfd.	103¾	104
Sick's Brew.	14	14¼
Simon H. & Son	28	30
South Can. Pwr.	14¼	
Steel of Canada	87	90
Tooke Bros. new	38	40
United Steel	11½	11¾
Walker Gooderham com.	155	155½
Do. pfd.	20¼	20½
Winnipeg Electric com.	14¾	15½
Do. pfd.	100	101

Queen Resting

EDINBURGH (Reuter) — The Queen, who injured her leg last Saturday while holidaying in Scotland, was reported Tuesday resting at Balmoral Castle. The injury is healing normally, a bulletin said. The Queen fell while crossing a brook. Her leg was cut and bruised.

For a MORTGAGE consult
The YORKSHIRE
737 FORT STREET
Empire 7106

CANADIAN FUND
Prospectus of Canadian Investment Fund, Ltd., obtainable from your own investment dealer.
CALVIN BULLOCK, LTD.

Golds Net Gains 5 To 10 Cents

TORONTO (CP)—Following a strong opening, the stock market eased off moderately under profit-taking. It firmed again slightly before the close, ending with a margin of gains over losses.

Gains of 5 to 10 cents were netted in golds by Aunor, Amalgamated Larder, Central Patricia, Chesterville, Kirkland Lake, Leitch, Malarctic Gold Fields, Sullivan, Perron, Thurbois, Senator, Joliet and Goldhawk.

Sherritt moved within a narrow range and closed a few cents up and gains were netted by other base metals.

Industrials held strong for utilities, papers, liquors and building issues, while foods, textiles and steels slipped back.

Calgary and Edmonton, Calmont and Anglo-Canadian were stronger western oils.

Toronto Index:

20 Industrials	**204.59**	**off .14**
20 Golds	**105.81**	**up .41**
10 Base Metals	**92.29**	**up .68**
15 Western Oils	**24.27**	**up .19**

Total sales, 1,196,000.

(By A. E. Ames & Co.)

	Bid	Asked
Aluminum pfd.	26¾	27
Ashdown Hardware A	16¾	17
Beatty Bros. A	48	49
Bell Telephone	203	206
B.A. Oil	27½	27¾
B.C. Power A	30½	31
Bralorne	12	12¼
Brazilian Traction	23¾	24
Burlington Steel	13¼	13½
Canadian Breweries	29½	29¾
C.P.R.	18¾	18¾
Canada Steamship pfd.	50	51½
Con. Mining & Smelting	95¾	96¾
Con. Paper Corp.	20¼	20¾
Ford Canada A	23¾	24
Imperial Oil	14	14¼
Imperial Tobacco	14	14¼
Int. Metal Indus. 4½% pfd.	162½	163½
Do. A	32¼	32½
Int. Nickel	37½	37¾
Int. Petroleum	17½	17¾
Laura Secord Candy	21	22¾
Loblaw Grocers A	34½	35
McColl-Frontenac com.	24¼	25¼
Do. pfd.	102	103
Montreal L.H. & P.	20¾	21
Montreal Locomotive	20¾	21¼
Noranda	55	56
Page Hersey Tubes	31	32
Powell River Co.	34	35
Russell Industries	14½	14¾
Sicks' Breweries	14	14¼
Southam Co. Ltd.	--	20¾
Steel of Canada		90
Union Gas	10½	10¾
United Fuel A pfd.	51	54
Hiram Walker G. & W.	150	157
Geo. Weston com.	31½	32
Bank of Montreal	25½	26
Royal Bank	34	34½
Canadian Bank Commerce	32	32¼
Dominion Bank	28	28½

(By Hagar Investments Ltd.)

	Bid	Asked
Akaitchu	1.70	1.74
Arntfield	.22	.24
Astoria Roupn	.28	.29
Aubelle	.46	.47
Aumaque	.69	.70
Aunor	4.75	4.95
Bagamac	.22	.24
Bear Exploration	.80	.82
Beatty	.77	.82
Beaulieu	.57	.58
Bevcourt	.6	.8
Bidgood Kirkland	.22	.22½
Boblo	.16	.18
Boycon	.18½	.19
Bralorne	12.00	12.50
Broulan	.45	.47
Buffalo Ankerite	4.90	5.00
Buffalo Canadian	.22	.23
Campbell Red Lake	2.25	2.20
Castle Trethewey	1.62	1.65
Canadian Malartic	.75	.78
C. and E. Corp.	1.83	1.94
Central Patricia	2.20	2.20
Chesterville	2.93	2.97
Citralanz	.13	.14
Coin Lake	.54	.57
Colomac	.68	.70
Croinor	1.19	1.23
Cons. Smelters	96.00	96.50
Cochenour Willans	3.20	3.30
Conwest	1.15	1.20
Dome	21.85	22.25
Donalda	.87	.90
Duquesne	1.15	1.20
East Malartic	1.70	1.75
East Sullivan	3.40	3.50
Elder	.43	.45
Eldona	.54	.57
Falconbridge	4.80	5.00
Francoeur	.41	.44
Giant Yellow Knife	6.30	6.70
Gods Lake	.73	.76
Goldcrest	.35	.37
Golden Arrow	.31	.35
Golden Eagle	.27	.29
Golden Man.	2.80	2.90
Harker	.17	.20
Harricanna	.22	.24
Hardrock	.74	.77
Hasaga	1.28	1.33
Heva Cadillac	.23	.25
Hollinger	12.00	12.25
Home Oil	2.90	3.00
Homer	.16	.18
Hosco	.46	.46½
Howey	.36	.37
Hudson Bay Mining	43½	.44
Indian Lake	.36	.38
Inspiration	.80	.90
Int. Uranium	1.10	1.14
Jacknife	.15	.16
Jason	.50	.52
Joliet Quebec	.70	.73
Kerr Addison	13.00	13.50
Kirkland Lake	1.60	1.66
Labrador	6.20	6.20
Lake Dufferin	.64	.68
Lakeshore	16.25	16.75
Lamaque	6.05	6.30
Leitch Gold	1.20	1.40
Little Long Lac	2.00	2.10
Lingman Lake	.85	.87
Louvicourt	1.27	1.30
Lynx	.34	.36
Madsen Red Lake	3.25	3.30
Macassa	3.30	3.40
Marcus	.95	.97
Malartic Goldfields	1.96	2.00
McDonald	3.50	3.65
McIntyre	56.25	57.00
McKenzie Red Lake	.93	.95
McLeod Cockshutt	1.95	2.03
Monea	.60	.63
Negus	2.40	2.50
Nipissing	3.15	3.25
Normetal	1.84	1.87
Northern Canada	.75	.80
Noranda	35.00	36.00
Norseman	.15	.17
Okalta	.45	.49
O'Brien	2.05	2.10
O'Leary	.19	.23
Omega	.20	.22
Pamour Porcupine	1.25	1.30
Pandora	.18	.20
Paymaster	.62	.65
Perron	1.30	1.40
Pickle Crow	3.30	3.40
Porcupine Reef	.40	.45
Powell Ryn.	.75	.80
Premier	1.60	1.68
Preston	2.05	2.15
Queenston	.13	.16
Quemont	16.50	17.00
Regcourt	.23	.25
San Antonio	4.35	4.45
Senator	.70	.74
Sheep Creek	1.25	1.30
Sherritt Gordon	2.90	2.95
Sigma	.11½	.12
Siscoe	.13	.15
Sladen Malartic	.46	.50
Sheep rock	2.60	2.70
Sullivan	2.00	2.05
Sylvanite	2.60	2.75
Teck Hughes	3.80	4.00
Toburn	1.30	1.50
Titans. Cont. Res.	1.18	1.20
Upper Canada	2.45	2.50
Ventures	11.00	11.25
Waite Amulet	4.40	4.50
Wright Hargreaves	4.20	4.30
Wasa Lake	.81	.83

Toronto Unlisted

(By H. A. Humber Ltd.)

	Bid	Asked
Advance	10	13
Bright Red Lake	11	13
Bravo	4	5
Cassidy	16	19
Columbierre	15	17
Craibbe	25	30
Dexter	40	50
Lasalle	15	17
Lavalie	8	9
Lassie	24	27
Mate	7	9
Norcourt	13	15
Orjona	5	7
Rand Malartic	11	12
Redwood	11	12
Richgroup	12	15
Saimita	24	29
Sunbear	7½	9
Tiffany	5	7
Trojan	15	17
Aicorob	11	14
Wekusko	30	35

Trading Session In Mines Quiet

VANCOUVER (CP) — Trading on the forenoon sesion was very quiet in mines, with only one mine down and none up. Oils and industrials were quiet with only one oil down. Only mine down was Quatsino, ¼ to 21¾. Only oil down was Home Oil, 10 to $2.90.

Vancouver Averages:

20 Golds	**70.65**	**off .04**
10 Base Metals	**106.20**	**unchgd**
15 Oils	**87.78**	**off .06**

(By Mara, Bate & Co. Ltd.)

OILS	Bid	Asked
Anaconda	4⅝	6
Anglo-Canadian	112	115
A.P. Con.	12	15
C. and E. Corp.	185	190
Calmont	26	30
Commoil	32	---
Commonwealth	38	---
Dalhousie	30	40
Foothills	166	175
Home Oil	290	295
Mercury	5	5¾
McDougal Segur	6½	7
Model	18½	---
Okalta	45	49
Pacific Pete	80	85
Royal Can.	3½	4
Royalite	17¾	---
United Oil	1	---
Vanalta	12	18
MINES		
Bayonne Cons.	15	16
Bralorne	1210	1225
Bridge River Con.	12¾	15
Bridge River Ext.	11	---
Cariboo Gold	330	335
Congress	18	19½
Dentonia	43½	45
George Copper	13	15
Golconda	20	---
Grandview	20	---
Grull Wihksne	12½	14½
Hedley Mascot	158	169
Island Mt.	160	185
Minto	5½	6
Pac. E. Gold	55	---
Pacific Nickel	16	18
Pend Oreille	315	320
Pioneer	445	460
Premier Border	7¾	8½
Premier	162	170
Privateer	57	58
Quatsino	21	22
Red Hawk	8	9
Reeves McDonald	130	140
Reno	13	---
Salmon	18½	20
Sheep Creek	125	130
Sliback Premier	103	110
Silver Ridge	---	32
Surf Inlet	54	58
Taylor Bridge	80	85
Wellington	6¾	7½
INDUSTRIALS		
Capital Estates	975	985
Coast Breweries	335	340
Powell River	34¾	---

Grain

WINNIPEG (CP) — Rye futures price on the Winnipeg Grain Exchange today took on an easier tone, with trading tending to be at lower levels than yesterday.

In the export market, 500,000 bushels of wheat-flour were sold to unnamed countries other than the United Kingdom.

(By H. A. Humber Ltd.)

Rye—	Open	High	Low	Close
October	196-7	197-2	189	189
December	186	186	178-6	178-6
May	183	183	175-6	175-5

Cash Grain Close

Oats, No. 2 cw. 51-4, track 51-4.
Barley, No. 3 cw. 64-6, track 64-6.
Rye, No. 2 cw. 194, track 192.

CHICAGO (AP)—Grains weakened toward the close of trading today on continued good crop reports and receipts of additional moisture over many sections of the corn belt.

After exhibiting early firmness, selling developed in oats and prices sank below the previous close. Corn backed down in sympathy with oats.

Corn finished down a cent, while oats were ¾ lower to ⅞ higher. There was no trade in barley.

(By H. A. Humber Ltd.)

Corn—	Open	High	Low	Close
January	137	138	136-5	136-5
March	137-6	138-6	137-2	137-2
Oats—				
August	75-6	76-4	75	75
November	72-6	73-2	71-6	72-6
March	73-6	74-2	72-7	73-6
Barley—				
November	---	---	---	128-6
March	---	---	---	128-6

London Market

LONDON (Reuter)—The stock market was slightly more active today. Mining markets generally were under the influence of labor troubles but there was little selling.

Anglo-Transvaal Consolidated rose five shillings ($1) to 80 shillings following announcement of an agreement for active development of mining and industrial activities in South Africa.

Oil shares were moderately active. Foreign bonds ruled quiet.

British stock closings: Austin Motor A 40s 3d; Babcock and Wilcox 65s; Boots Pure Drugs 63s 7½d; Central Mining £38; Consolidated Gold Fields 80s; Courtaulds 56s 10½d; Crown Mines 120s; De Beers £23¾; East Geduld £10; Hudson's Bay Co. 106s; London Midland Railway £27; Metal Box 102s 9d; Mexican Eagle 14s 6d; Mining Trust Ltd. 11s 4½d; Rand Mines 140s; Spring Mines 14s 3d.

Bonds: British 2½% Consols £96 15-16; British 3½% War Loan £106 15-16; British Funding 4s 1960-90 £118 7-16.

To Load Lumber

The Seaboard Star is due at Ogden Point docks Thursday morning to load 1,000,000 feet of lumber for Australia, Cecil Ridout, manager, King Bros. Ltd., reported today. The ship will call at Crofton before sailing for the South Pacific continent.

British steamship Samvanah arrives at Saanichton today from Hongkong. After discharging ballast, she will proceed to New Westminster.

for ADVERTISING
Newspaper—Magazine
Trade Paper—Radio
Printed Matter
Billboard—Street Car
IN TOWN OR OUT OF TOWN
See JENMAN

Wilkinson Heads Labor Delegation

George Wilkinson, secretary of the Victoria and District Trades and Labor Council, will head a delegation to the City Council meeting Thursday evening to present a brief calling for the public ownership of the unified transportation system for Greater Victoria, and of other public utilities with in the area.

Other members of the delegation will be Charles Chivers, executive member of the Joint Labor Council; and Percy Rayment, president of the Victoria and Island Trades and Labor Council.

Over a period of years the labor groups have advocated a plan of public ownership of the transit system and requested the City Council to grant no franchise to a private company until all phases of public ownership and how it can be realized, have been investigated.

Dogs Banned From Food Vendors Shops

E. S. Gropp, senior sanitary inspector, today requested shoppers not to take dogs into food stores.

"We have received many complaints during the past few weeks about dogs being allowed into grocery and meat stores and restaurants from people who do not feel it is sanitary to allow the animals around food supplies, he said.

He suggested that the pets should be tied outside the stores or left at home from shopping expeditions.

The order applies to restaurants, bakeries, grocery and meat stores.

Temporary Walkout Disrupts Exchange

NEW YORK (AP) — Virtually all members of the United Financial Employees Union (Ind.) of the New York Stock Exchange today walked out temporarily to take a strike vote and proceedings on the floor of the world's largest stock and bond market-place were disrupted.

Eugene Lokey, vice-president of the exchange, reported that floor transactions and the reporting of quotations were being handled entirely by supervisors and non-union workers.

The exchange continued to function. The financial tickers ran about as usual, but carried a notice that transactions might not be in sequence and that quotation might be delayed.

The union dispute centred immediately on a single member of the Stock Exchange — the brokerage house of Harris, Upham & Company.

A union statement claimed that Harris, Upham "refuses to recognize" the authority of the New York State Labor Board, and had declined to accept either mediation on whether the union could represent the firm's employees or an "impartial election."

Asks Protected Access To Strikebound Plants

HAMILTON, Ont. (CP) — A resolution that Attorney-General Blackwell of Ontario and Chief Constable J. R. Crocker of Hamilton be asked to provide "adequate protection for free and unmolested passage to all residents of the county who wish to return to their employment at local plants where strikes are in progress" was passed today by Wentworth County Council.

The resolution, which called for free passage "both in and out" of strike-bound factories, was passed unanimously.

William Milmine, acting warden of Wentworth County, said he was "not taking sides against unions or against industries," and that he was "not blaming the workingman, but some of his leaders."

BLACK BALL FERRY LINE
Steamer IROQUOIS leaves Victoria daily at 9.45 a.m. for Port Angeles and Seattle
Purchase All Tickets in Advance at
GEORGE Paulin LTD.
912 GOV'T. E-0222

Salt Spring Island Ferry
SAILINGS EFFECTIVE JUNE 1
Daylight Saving Time
DAILY EXCEPT WEDNESDAY

Lv. Fulford	Lv. Swartz Bay
8.15 a.m.	9.15 a.m.
10.00 a.m.	11.00 a.m.
4.00 p.m.	5.00 p.m.
6.00 p.m.	7.00 p.m.
WEDNESDAY	
8.15 a.m.	6.30 p.m.

E 1177 E 1177
GULF ISLANDS FERRY COMPANY

One Woman's Day

Nancy Hodges is taking a two weeks' holiday. Her "One Woman's Day" column will reappear in its usual place on Monday, Aug. 26.

Sen. La Follette Concedes Defeat

MILWAUKEE, Wis. (AP) — Senator Robert M. La Follette, whom Wisconsin voters sent to the U.S. Senate for 21 straight years, conceded defeat today in his effort for another six-year term, as a Republican.

Joseph R. McCarthy, ex-marine, toppled La Follette on nearly complete returns from Tuesday's Republican primary election.

For the first time in more than 40 years, the state will not be represented in the Senate by a La Follette, father and son.

La Follette had turned to the Republican Party for nomination to succeed himself, after 12 years under the Progressive Party banner.

Logging Controller Withdrawn Aug. 10

OTTAWA (CP)—Labor Minister Mitchell said today in the Commons he would consult with the Finance Department on the maintenance of production in box factories in the interior of British Columbia.

Replying to a question by Hon. Grote Stirling, P.C., Yale, Mr. Mitchell said the controller appointed in the British Columbia industry at the time of the recent strike had been withdrawn Aug. 10.

Former Gauleiter, 3 Aides Executed

STRASBOURG, France (CP) —Robert Wagner, former Nazi Gauleiter of Alsace, and three of his aides were shot to death at dawn today in a fort near Strasbourg for wartime atrocities.

Hermann Roehn, former vice-gauleiter, Walter Gaedeck and Adolf Schuppel died with Wagner.

As the firing squad took aim on him, Wagner shouted "Heil Adolf Hitler, Heil National Socialism . . . down with French vengeful justice. Heil German Alsace."

Wagner, accused of the massacre of 30,000 anti-Nazis at a death camp near Struth, in Alsace, and his accomplices were sentenced to death by a French military tribunal May 3.

City Egg Prices

To producer, for eggs from farm:

Grade A large	40c
Grade A medium	37c
Grade A pullets	32c
Grade B	30c
Peewees	30c

Out they go!

JUMBO SIZE GLASS EGG CUPS
Double purpose. Enjoy your eggs any style. Regular 13c. BIG VALUE 9¢

Good Quality! Low Prices!
Writing Tablets—3 sizes—30 Envelopes to match. At each 7¢

JUST UNPACKED!
A Shipment of Schoolcases Trunks and Suitcases
ON SALE AT CUT-RATE PRICES!!!

STUDENT'S CORDUROY LONGS
Eight to 14 years. Save $2.00 on each pair. Regular $6.95. SALE PRICE $4.95

Look at This Money-Saver
Juniors' Alpine Dress Shorts. Tans, Navys and Dark Browns. Lined. Some with elastic waist, others with nickel buckles. Regular price, $1.95. SUPER VALUE for 98¢

Here's A Bargain!
Clearing out our gaberdine swim Trunks. BIG BOYS' sizes only. Regular $1.50. OUT THEY GO! 49¢

HERE'S ANOTHER SNAP!
Two-piece heavy Chenille Bathroom Sets. Rug 17x30 inches with companion Seat Cover. Assorted pastel shades. Give the bathroom a lift and SAVE CASH. Regular $1.95. SUPER PRICE $1.19

Men's Shoe Special
Another BARGAIN from our busy shoe department. Get a pair of these BLACK DRESS OXFORDS in an easy, comfortable, E fitting. Wear them now and save $2.00 off the Regular Price of $5.95. OUT THEY GO $3.95

Save Cash Here!
EXERCISE BOOK or SCRIBBLERS Each 3¢

Baby Carriage Sets
Pink chenille for little ladies only. Cover size, 27x36 inches with 12x12-inch pillow to match. This is a Real Snap. Regular $2.95. TO CLEAR AT, PER SET $1.49

'Fire King' COFFEE MUGS
Unbreakable. What a BARGAIN for EACH 15¢

A SUPER BARGAIN
Boys' cotton one-piece style pyjamas with drop seat. These will go out fast. Sizes 2 and 4 years only. Regular price, $1.25. OUR BIG VALUE PRICE 69¢

WE RESERVE THE RIG